Alaurum

1954

Beverly Ann Lynn "sneeix"

ALLEN COUNTY PUBLIC LIBRARY
3 1833 07522 8541

NEW BRIGHTON
HIGH SCHOOL

ALAURUM

1954

Published by the

SENIOR CLASS

of

NEW BRIGHTON HIGH SCHOOL

NEW BRIGHTON, PA.

Dedication

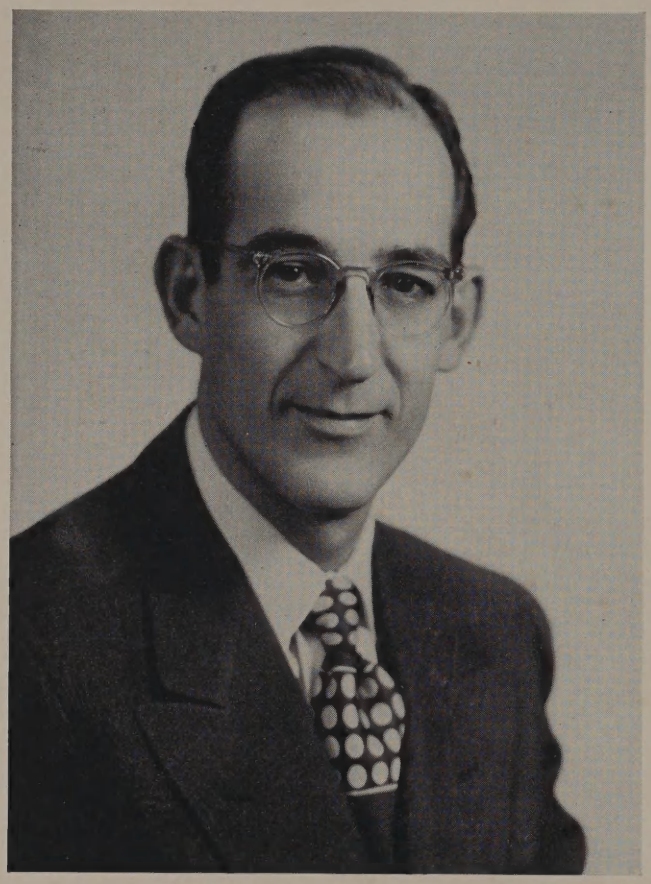

J. R. Hopkins

J. ROGER HOPKINS

To Mr. Hopkins: In sincere appreciation for your fourteen years of teaching service to New Brighton High School, for the understanding you have shown us, your willingness to help others, and the wholesome way in which you contribute to our school, we, the class of 1954, dedicate this thirty-first edition of the ALAURUM.

Table of Contents

Dedication 4

ADMINISTRATION

Board of Education 8
Mr McNitt 9
Mr. Taylor 10
Faculty 12

CLASSES

SENIORS

Class Poem 18
Class Officers 19
Graduates 20
Senior Souvenirs 34
Alma Mater 35
Senior Calendar 38
Alaurum Staff 40

JUNIORS

Class Officers 45
Class Pictures 46

SOPHOMORES

Class Officers 49
Class Pictures 50

FRESHMEN

Class Officers 49
Class Pictures 52

ACTIVITIES

Stand Committee 56
Library Club 57
Crimson & Gold 58
Tri-Hi-Y 59
Ushers' Club 63
Hi-Y 64
G. A. A. 67
Science Club 70
Stage Crew 72
Cheerleaders 74
Student Council 75

SPORTS

Varsity Football 78
Senior Football Players 82
Football Coaches 84
Football Managers 84
Football Court 85
Reserve Football 86
Junior High Football 87
Basketball 88
Varsity Basketball 89
Senior Basketball Players 91
Reserve Basketball 92
Junior High Basketball 93

MUSIC

Band 96
Band Officers 98
Majorettes 99
Color Guard 99
Music Teachers 100
Mixed Chorus 101
Girls' Chorus 103
Glee Club 103
Chapel Pianists 104
Triple Trio 104
Quintet 105
Chest Wigs 107
Christmas Display and Humor . . . 108
Snapshots . . . 11, 15, 36, 37, 42, 44, 48, 62
66, 73, 83, 102, 106, 109, 110, 111

"Those who educate children are more to be honored than they who produce them; for these only gave them life, those the art of living.

—ARISTOTLE

ADMINISTRATION

Board of Education

NEW BRIGHTON AREA JOINT SCHOOL BOARD

ROW 1—E. E. Autenreith, Mrs. Beulah Bauchman, John H. Tucker, Mrs. Mabel Stewart, Russell Rosenberger, J. Wade Lemmon, James L. Latham, Mrs. Charles H. Kennedy, John W. Young.

ROW 2—Glenn Warrick, Wilford Mason, R. Paul Colwell, Dr. H. H. Richardson, Joseph Washburn, Dr. John Martsolf, James C. Stein, Jack A. Javens, Jacob Ours.

NOT INCLUDED—Charles DeVinney and Jack Ware, newly elected treasurer.

Superintendent of Schools

ERNEST B. McNITT, M. S.

MILDRED THOMPSON
Secretary to Mr. McNitt

Principal

LLOYD E. TAYLOR, M. Ed.

Dolores Vanderslice
Secretary to Mr. Taylor

Faculty

KELBAUGH, CLAIRE B. . . . B. S., M. Ed. . . . Geneva College, University of Pittsburgh . . . General Science, Biology . . . Freshman Sponsor, Lunch Room.

KRONK, HAZEL . . . B. S. in Business Education . . . Geneva College . . . Typewriting.

McQUEEN, RAY . . . A. B., M. A., Ph. D. . . . Geneva College, University of Pittsburgh . . . American History, Ancient History . . . Sophomore Sponsor.

DRUMM, ROBERT J. . . . B. S. in Public School Music . . . Indiana State Teachers College, The Penn State College . . . Instrumental Music . . . Band.

MANSON, ALEITA J. . . . B. S. in Education . . . Indiana State Teachers College . . . Shorthand, Transcription.

MOUSSEAU, ROBERT A. . . . B. S. . . . Grove City College . . . Physics, Physical Science, General Science.

GRANT, ROBERT M. . . . B. A., M. Ed. . . . Geneva College, University of Pittsburgh . . . English . . . Sponsor of Hi-Y, Junior Class, Sophomore Class Play.

PARKHILL, VIRGINIA C. . . . B. S. in Education . . . Geneva College, University of Michigan . . . History, Speech . . . Alaurum Advisor, Senior Play Director.

MEEDER, EVELYN B. . . . B. S. . . . Geneva College . . . Algebra, General Science . . . Cheerleaders' Advisor.

HAMILTON, MARTHA . . . B. A., B. S. in Library Science . . . Geneva College, Carnegie Institute of Technology . . . Library Science . . . Library Club.

SHEEHAN, ROBERT . . . B. S. in Business Administration . . . Geneva College, University of Pittsburgh . . . Junior Business Training, Consumer's Science, Business Law . . . Stand Committee.

COOPER, SHIRLEY . . . B. A. . . . Geneva College . . . French, Health.

LATSHAW, JOYCE . . . B. S. in Music Education . . . Indiana State Teachers College . . . Elementary and High School Vocal Music.

CROFT, CHARLES L. . . . B. A., M. Ed. . . . Geneva College, University of Pittsburgh . . . Commercial Subjects . . . Assistant Football Coach.

SHELAR, ELIZABETH . . . A. B. . . . Geneva College . . . Commercial Algebra, World History . . . Sponsor of Tri-Hi-Y, Lunch Room, Sophomore Play Coach.

GARMEN, ANNA JANE . . . M. A. . . . The Pennsylvania State College . . . Problems of Democracy, Civics, Pennsylvania History.

BUZARD, CHARLES F. . . . B. S. . . . Gettysburg College, University of Pittsburgh . . . Mathematics . . . Coach Football, Baseball.

Faculty

NOT INCLUDED IN PICTURES

THERESA KOLASA . . . B. S. in Health, Physical Education and Recreation . . . Texas State College for Women . . . Physica Education.

HERMAN D. MOORE . . . A. B., M. Ed. . . . Geneva College, University of Pittsburgh . . . Algebra, General Science.

COENE, IVAN N. . . . B. S. in Vocational Education . . . University of Pittsburgh, California State Teachers College . . . Industrial Arts.

MEYER, CLAIRALENE S. . . . B. S. in Education . . . Indiana State Teachers College, The Pennsylvania State College . . . English III, Junior Class Play.

MILLER, LAURA . . . B. S. in Music Education . . . Indiana State Teachers College . . . Elementary and High School Vocal Music.

PRATT, MILDRED E. . . . B. S. in Art Education . . . Edinboro State Teachers College . . . Art Supervisor.

KARCHER, J. BROOKS . . . B. S. in Business Administration and Education . . . Geneva College . . . Driver Education.

KISIC, JEAN B. . . . B. S. in Health and Physical Education . . . Slippery Rock State Teachers College . . . Health and Physical Education . . . G. A. A., Junior High Cheerleaders.

HARTLEY, MARILYN . . . B. S. . . . Indiana State Teachers College . . . Home Economics.

PAINTER, BURTON C. . . . A. B., M. A. . . . Geneva College, University of Pittsburgh . . . American History, Pennsylvania History, and Civics.

LYTLE, ETHEL M. . . . A. B. . . . Geneva College, University of Pittsburgh . . . Latin, English.

MILLER, MELVIN R. . . . A. B., M. Ed. . . . Westminster College, University of Pittsburgh . . . American History, Economics . . . Guidance Counsellor, Student Council Advisor, Basketball Coach.

HOWARTH, NANCY G. . . . B. S., M. Ed. . . . Geneva College, University of Pittsburgh . . . Bookkeeping, Commercial Geography . . . Activities Treasurer.

GEARY, ANNA B. . . . A. B. . . . Geneva College, Carnegie Institute of Technology, Berlitz School of Languages . . . Spanish, English.

CORLL, JOHN J. . . . B. S. in Health and Physical Education . . . Slippery Rock State Teachers College . . . Physical Education, Hygiene . . . Assistant Football Coach, Junior High Basketball Coach.

JOHNSON, BETTY O. . . . A. B. . . . Geneva College . . . English . . . Crimson and Gold Advisor.

CAMPBELL, ANNA MARY . . . A. B., M. Ed. . . . Grove City College, University of Pittsburgh . . . Biology . . . Science Club.

HILL, RICHARD . . . B. S., M. Ed. . . . Grove City College, University of Pittsburgh . . . Mathematics . . . Senior Class Advisor.

HOPKINS, J. ROGER . . . A. B. . . . Geneva College, University of Pittsburgh . . . English I, Business Writing and Spelling.

FRANCO, ALBERT H. . . . B. A., M. Ed. . . . Geneva College, University of Pittsburgh . . . Chemistry, World History . . . Assistant Football Coach.

CARTER, MIRIAM L. . . . B. S. in Education . . . Geneva College . . . English.

Attendance Officer and Nurse

MRS. RUTH ROBBINS
School Attendance Officer

MRS. RUTH MUCICKA
School Nurse

Custodians

Custodians: Ted Sturm, Charles Gruber, Howard Boettner

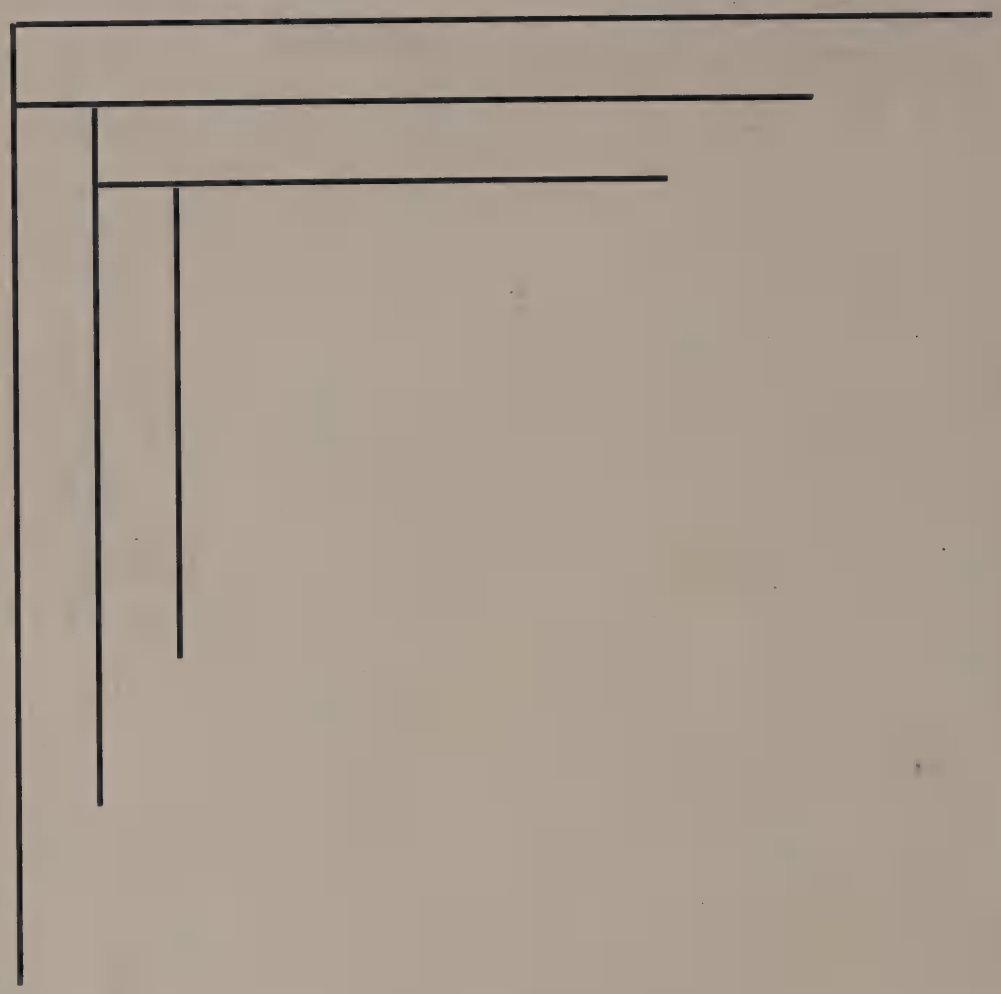

"There's no art to find the Mind's construction in the face."

—SHAKESPEARE

CLASSES

Class Poem

We are the class of '54,
Who stand before the unbolted door
Of life and its problems, for us to face,
To enter the world, and take our place.

The work we must do, the hardship we find
Will serve to strengthen our bodies and minds.
Problems will rise in our paths as we go;
Let's meet them head on, worthy of the foe.

Our former classmates will soon reveal
Their ability, energy, overall zeal.
The ones who fail, or who quit, I am sure,
Are not of the class of '54.

We look to the future and go unafraid
Into unknown worlds, where no paths have been laid.
In our struggling, uncertain, and unkind world
We push onward, our banners of freedom unfurl'd,
To challenge the future, be it what it may,
Until we are proud indeed to say,
We are the class of '54!

—Nancy Paff

Senior Class Officers

Joe Hardy, Eileen Higby, Peggy Fezell, Fred Antonia (President)

We seniors of the class of 1954 have been working very hard to make this, our last year, a big success. Our class has contributed to many activities in the high school. The athletic teams, the clubs and organizations, the choruses, and the band were bursting with seniors. The Alaurum Staff worked hard this year in publishing our year book.

Now as we look back through the years, we begin to realize how much we have achieved in the three preceding years. We may have become disheartened at times, but we never gave up until we achieved the greatest honor of all, that of being New Brighton High School Seniors. Wherever we may go or whatever we may do, we shall always remember New Brighton High School.

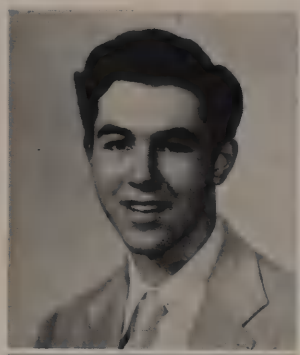

Steve Alaksin
"Al"
Commercial Course
"Don't Fence Me In"

Football 2, 3, 4.

Catherine Jane Ashton
"Kitty"
Commercial Course
"Let's Pretend"

Girls' Chorus 1, 2; Mixed Chorus 3, 4; Triple Trio 4; G. A. A. 1, 2, 3, 4; Tri-Hi-Y 2, 3, 4; Science Club 2, 3; Library Club 1, 2; Student Council 1; Ushers' Club 4.

Marilyn Joyce Alexander
"Mary Jo"
Academic Course
"Are You Teasin' Me?"

Band 1, 2; Girls' Chorus 3; Mixed Chorus 4; Triple Trio 4; G. A. A. 1, 2, 3, 4; Tri-Hi-Y 2, 3, 4; Tri-Hi-Y Cabinet 4; Ushers' Club 3, 4; Class Plays 2, 3; Alaurum Staff; Prom Committee; Crimson and Gold Staff 3; Library Club 1, 2, 3, 4.

William D. Bair
"Bill"
Commercial Course
"Time on My Hands"

Hi-Y 3, 4; Glee Club 2.

Elizabeth Joan Anderson
"Jo"
Academic Course
"Personality"

Cheerleader 1, 2, 3, 4; Student Council 1, 3; Tri-Hi-Y 2, 3, 4; G. A. A. 1, 2, 3, 4; Library Club 2, 3, 4; Science Club 2, 3, 4; Crimson & Gold Staff 3; Ushers' Club 2, 3, 4; Girls' Chorus 2, 3; Class Plays 2, 3; Alaurum Staff; Football Court.

Donald E. Baker
"Don"
Academic Course
"My Favorite Song"

Science Club 2, 3, 4; Stage Crew 4.

Robert E. Anderson
"Andy"
General Course
"Lucky Old Sun"

Mixed Chorus 3, 4; Quintet 3, 4; Football 1, 2.

Betty Balog
"Boots"
"You Are My Sunshine"

G. A. A. 1, 2, 3, 4; Tri-Hi-Y 2, 3, 4; Science Club 2; G. A. A. Cabinet; Alaurum Staff.

Alfred P. Antonia
"Freddie"
Academic Course
"Why Don't You Believe Me?"

Football 1, 2, 3, 4; Basketball 1, 2; Senior Class President; Class Plays 2, 3; Alaurum Staff.

Terry Barr
"Barr"
Academic Course
"Goin' Fishin'"

Football 1, 2, 3, 4; Prom Committee.

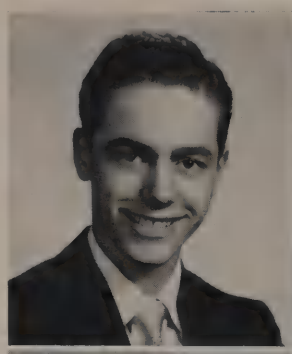

Phillip Le Moyne Bell
"Lee"
Academic Course
"Eternally"

Band 2, 3, 4; Mixed Chorus 1; Hi-Y 2, 3, 4; Science Club 2; Class Play 2.

Ronald Book
"Ronnie"
General Course
"Oh!"

Football 1, 2, 3, 4.

Joanne Berrill
"Bunny"
Academic Course
"Dimples and Cherry Cheeks"

G. A. A. 1, 2, 3, 4; Tri-Hi-Y 2, 3, 4; Student Council 1; Girls' Chorus 1; Mixed Chorus 2, 3, 4; Science Club 2, 3, 4; Library Club 2, 3, 4; Ushers' Club 3, 4; Alaurum Staff; Football Court.

Ronald Sheldon Boris
"Ronnie"
Academic Course
"Ricochet"

Mixed Chorus 2, 3, 4; Glee Club 1; Band 4; Football 3; Class Play 2.

Jean Blinn
"Jeanne"
General Course
"Hey, Good Looking!"

G. A. A. 1, 2, 3, 4; Alaurum Staff; Class Play 2; Library Club 2, 3, 4; Girls' Chorus 3; Prom Committee; Stand Committee; G. A. A. Cabinet; Tri-Hi-Y 2, 3, 4; Football Court.

Nancy E. Burgess
"Nance"
Academic Course
"Ain't She Sweet"

Tri-Hi-Y 2, 3, 4; G. A. A. 1, 2, 3, 4; Mixed Chorus 2, 3, 4; Girls' Chorus 1; Science Club 2; Library Club 1, 2, 3, 4; Class Play 3; Alaurum Staff; Football Court; Ushers' Club 2, 3, 4.

Jack Boettner
"Jack"
Commercial Course
"Somewhere Over a Rainbow"

Science Club 2, 3; Alaurum Staff.

Eleanor Ruth Carlisle
"Rebel"
Commercial Course
"Bluebird of Happiness"

G. A. A. 1, 3, 4; Tri-Hi-Y 3, 4; Tri-Hi-Y Chaplain 4; Library Club 1, 3, 4; Library Secretary 4; Ushers' Club 4.

Merlene Joy Bolland
"Shadow"
Academic Course
"Music, Maestro, Please"

Band 1, 2, 3, 4; Girls' Chorus 2; Mixed Chorus 3, 4; Triple Trio 3, 4; Chapel Pianist 1, 2, 3, 4; G. A. A. 1, 2, 3, 4; G. A. A. Treasurer 4; Tri-Hi-Y 2, 3, 4; Library Club 1, 2; Science Club 2, 3; Prom Committee; Crimson & Gold Staff 4; Alaurum Staff; Band Vice President 4; Student Band Conductor 4; Pitt Band 3, 4.

Boyd Carr
"Bo Bo"
Academic Course
"So Long For a While"

Alaurum Staff.

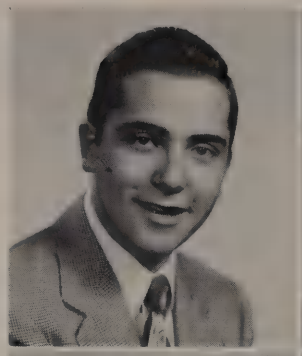

Elmer Check

"Checkers"

Academic Course

"Typewriter Song"

Band 2; Dance Band 2; Class Play 2.

Best of luck to a real crazy kid Bonnie

Clara Louise Dalbey

"Bonnie"

Commercial Course

"Somewhere Along the Way"

G. A. A. 1, 4; Library Club 2, 3, 4; Girls' Chorus 2, 3; Class Play 2, 3; Prom Committee.

Best of luck to a swell gal. Gloria

Gloria Clippinger

"Gloria"

Commercial Course

"Dark Eyes"

Crmson & Gold Staff.

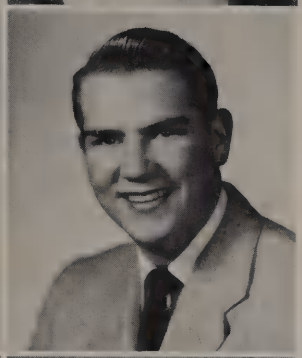

Harold L. Damaska

"Harry"

Academic Course

"Story of Three Loves"

Band 1, 2, 3, 4; Glee Club 1; Mixed Chorus 2; Dance Band 2, 3, 4; Hi-Y 2, 3, 4; Prom Committee.

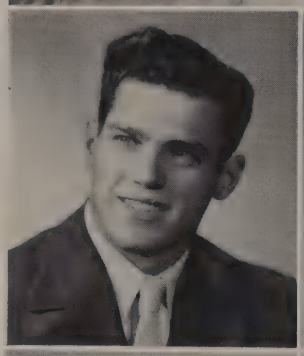

Best of luck and the very best of everything to one swell guy. Dave

David Coen

"Dave"

General Course

"Zing a Little Zong With Me"

Class Play 3; Chorus Student Conductor 4; Mixed Chorus 1, 2, 3, 4; Glee Club 2, 3; Stand Committee; Quartet 3, 4.

Eleanor Dancek

"Daucie"

Commercial Course

'Because You're Mine"

G. A. A. 1, 2, 3, 4; Tri-Hi-Y 2, 3, 4; Science Club 2; Alaurum Staff.

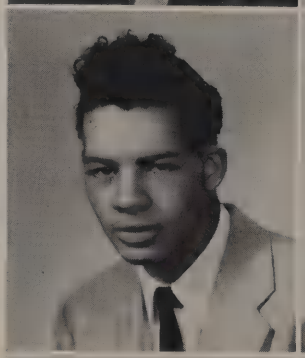

Edward Coleman

"Eddie"

"Lazybones"

Football 3.

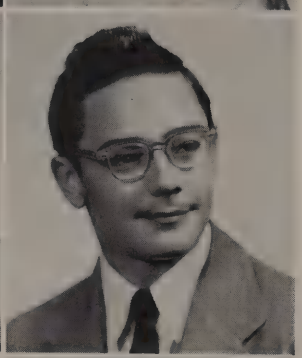

Robert Dewhirst

"Bud"

"In the Good Old Summertime"

Delores A. Cosentino

"Dolly"

Commercial Course

"Sweet and Lovely"

Class Vice President 3; Student Council Secretary-Treasurer 2; Class Plays 2, 3; Cheerleader 1, 2, 3, 4; G. A. A. Cabinet 1, 3, 4; G. A. A. 1, 2, 3, 4; Library Club 1, 2, 3, 4; Ushers' Club 2, 3, 4; Tri-Hi-Y 2, 3, 4; Girls' Chorus 3; Football Court.

To a wonderful girl Jean

Jeanne M. Dishler

"Jean"

Commercial Course

"Jeannie With the Light Brown Hair"

G. A. A. 2, 3, 4; Tri-Hi-Y 3, 4; Prom Committee.

Beverly Ann Dixon

"Bev"

Commercial Course

"Whispering"

Library Club 1; Girls' Chorus 1, 2; Mixed Chorus 3, 4; G. A. A. 1, 2, 3, 4.

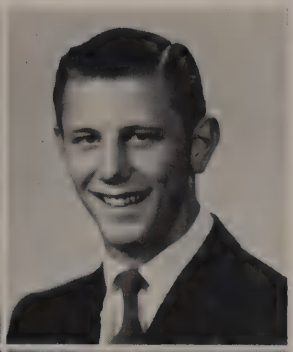

John Ferrence

"Johnny"

Academic Course

"A Dear John Letter"

Football 1, 3, 4; Basketball 1, 2, 3; Baseball 2, 4; Student Council 4.

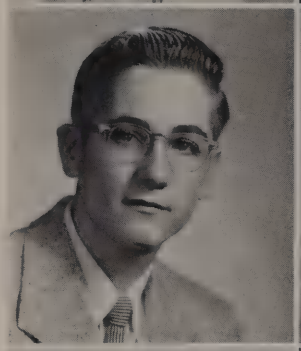

David Douglass

"Dave"

Academic Course

"What Does It Mean?"

Band 1, 2, 3, 4; Dance Band 1, 2, 3; Glee Club 2; Mixed Chorus 3; Hi-Y 2, 3, 4; Science Club 2, 3, 4; Science Club President 4; Class Plays 2; Prom Committee; Baseball 3, 4; Band President 4; Band Officer 3.

Peggy Fezell

"Peg"

Academic Course

"Peg-o-My Heart"

Girls' Chorus 1; Mixed Chorus 2, 3, 4; G. A. A. 1, 2, 3, 4; Tri-Hi-Y 2, 3, 4; Tri-Hi-Y Cabinet 4; Science Club 2, 3, 4; Science Club Officer 3, 4; Crimson & Gold Staff 2, 3, 4; Class Officer 4; Ushers' Club 3, 4; Prom Committee; Student Council 2; Football Court.

Janet Dunkerley

"Janet"

Academic Course

"Smiles"

G. A. A. 1, 2, 3; Tri-Hi-Y 3, 4; Science Club 3; Girls' Chorus 1, 2; Mixed Chorus 2, 3, 4; Prom Committee; Stand Committee.

Claire Figley

"Snoonie"

Commercial Course

"Sing, Everyone, Sing"

Mixed Chorus 3, 4; Tri-Hi-Y 3, 4; Quintet 3, 4; Stand Committee.

Evelyn Jane Ehrenberg

"Evelyn"

Commercial Course

"Who Put the Devil in Evelyn's Eyes?"

Mixed Chorus 2, 3, 4; Girls' Chorus 1; Science Club 2; Tri-Hi-Y 2, 3, 4; G. A. A. 1, 2, 3, 4; G. A. A. Cabinet 3, 4; G. A. A. President 4; Library Club 1, 2, 3, 4; Library Officer 3, 4; Library President 4; Ushers' Club 3, 4; Football Court.

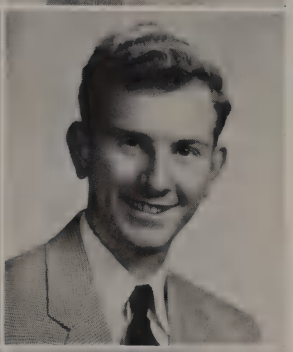

Frank Fleck

"Fleckie"

General Course

"Relax"

Prom Committee; Alaurum Staff.

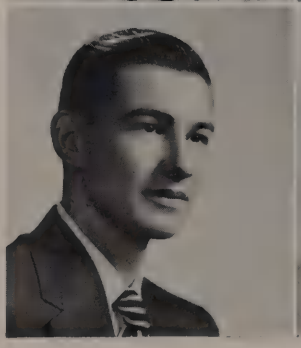

James Feit

"Jim"

General Course

"Tell Me Why?"

Joan Louise Florentine

"Joan"

Commercial Course

"Has Anybody Seen My Gal?"

G. A. A.

Always remember me Pete Good luck!

Roselyn Frank

"Rosie"

Commercial Course

"American Beauty Rose"

Library Club 4; Stand Committee; Prom Committee.

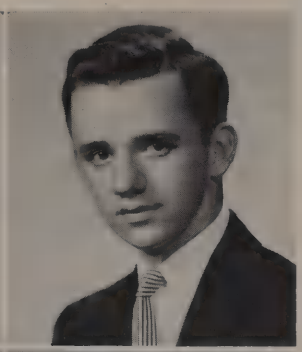

Stanley Garvin

"Pete"

Academic Course

"Tell Us Where the Good Times Are"

Football 1, 2; Basketball 1, 2; Student Council 2, 3; Hi-Y 3, 4.

Best of luck to one of the sweetest girls I have met this year

Mary Elizabeth Fruth

"Mary"

Academic Course

"Kitten on the Keys"

Mixed Chorus 2, 3, 4; Girls' Chorus 1, 2, 3, 4; Library Club 2, 3, 4; G. A. A. 1, 2, 4; Tri-Hi-Y 2, 3, 4; Chapel Pianist 1, 2, 3, 4; Triple Trio 4; Alaurum Staff.

Harold Ginther

"Harold"

Commercial Course

"Remember Me"

Sara Jane Fry

"Sally"

Academic Course

"Beautiful Blue Eyes"

Tri-Hi-Y 2, 3, 4; Science Club 2, 3, 4; Ushers' Club 2, 3, 4; Girls' Chorus 2, 3; Mixed Chorus 4; Science Club Secretary 4; G. A. A. 1, 2, 3, 4; Class Play 2; Crimson & Gold Staff 4; Library Club 1, 2; Football Court.

Charlotte Gray

"Doc"

Commercial Course

"Hello Sunshine"

Tri-Hi-Y 4; Crimson & Gold 4; Ushers' Club 4.

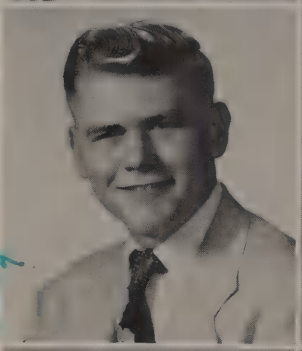

Jay Lewis Funkhouser

"Jay"

Academic Course

"Sitting on Top of the World"

Band 1, 2, 3, 4; Hi-Y 2, 3, 4; Class Plays 2, 3; Science Club 2, 3, 4; Mixed Chorus 4; Glee Club 3; Quintet 4; Crimson & Gold 1, 2, 3; Alaurum Staff.

Good luck to a fellow band member

Lots of luck Jim Grimm

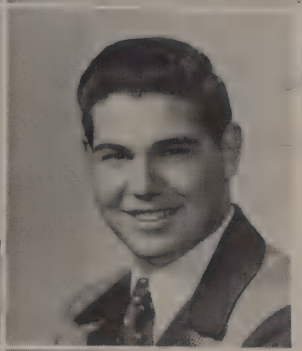

James Grimm

"Jim"

Academic Course

"Gone?"

Hi-Y 2, 3, 4; Football 2, 3, 4; Stage Crew 3; Class Play 2.

Lots of luck Jerry

Gerald Gaido

"Jerry"

Academic Course

"Homework"

Band 1, 2, 3, 4; Mixed Chorus 1, 2, 3, 4; Glee Club 2; Quartet 2, 3, 4; Hungry Five 2, 3; Science Club 2, 3, 4 Hi-Y 2, 3, 4; Dance Band 2, 3; Prom Committee.

Marjorie Hampe

"Margie"

Academic Course

"If"

G. A. A. 1, 2, 4; Tri-Hi-Y 2, 4.

Best of luck to a sweet girl. Marjorie.

Marilyn Harding

"Marilyn"

Commercial Course

"My Happiness"

Library 1, 2; Girls' Chorus 1; Mixed Chorus 2, 3, 4; G. A. A. 1, 2; Tri-Hi-Y 2.

Lenora Hickey

"Lennie"

Commercial Course

"Bye Bye Blues"

Tri-Hi-Y 2, 3, 4; G. A. A. 1, 2, 3, 4.

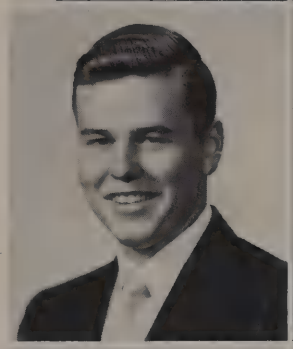

Joseph Edward Hardy

"Joe"

Academic Course

"Hey Joe"

Hi-Y 3, 4; Football 2, 4; Glee Club 3; Mixed Chorus 4; Alaurum Staff; Library Club 3, 4; Science Club 3, 4; Class Plays 2, 3; Class President 1; Class Vice-President 4; Student Council 4; Quintet 4.

Eileen May Higby

"Reggie"

Academic Course

"Pretty Eyed Baby"

G. A. A. 1, 2, 3, 4; Tri-Hi-Y 2, 3, 4; Tri-Hi-Y Secretary 3; Library Club 2, 3; Science Club 2, 3; Ushers' Club 3, 4; Ushers' Club President 4; Student Council 3; Class Officer 4; Class Play 3; Prom Committee; Football Court.

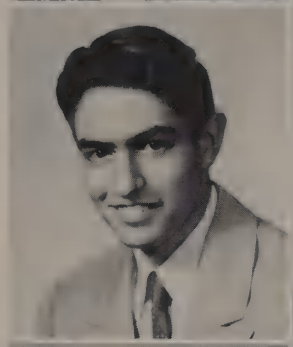

Richard Hart

"Dick"

Academic Course

"Enjoy Yourself"

Class Officer 2.

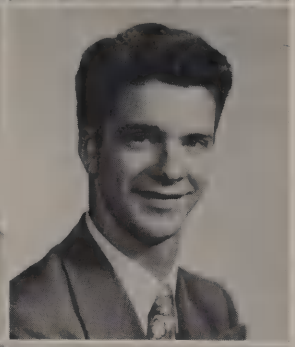

Lee Hinkle

"Sonny"

General Course

"Strange Things Are Happening"

Nancy Ilgaley

"Nancy"

Commercial Course

"Goin' Steady"

G. A. A. 1, 3, 4; Tri-Hi-Y 3, 4; Girls' Chorus 3; Stand Committee; Alaurum Staff; Class Play 2.

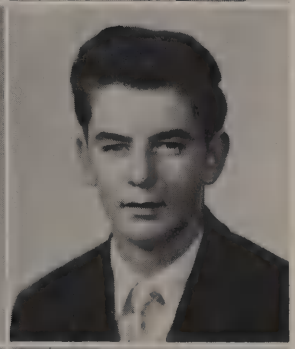

G. Patrick Howard

"Pat"

Commercial Course

"Haven't Got a Worry"

Stage Crew 1, 2; Student Council 1, 2, 4; Crimson & Gold Staff 2, 3; Football Manager 1.

Mildred Herr

"Mitzi"

Commercial Course

"Just Keep on Smiling"

G. A. A. 1, 2, 3, 4; Library Club 2; Tri-Hi-Y 2, 3, 4; Class Play 3.

Beverly Horstman

"Bebs"

"Blue Eyes"

G. A. A. 3; Tri-Hi-Y 3.

Richard Earl Hummer

"Dick"

Academic Course

"Somewhere Along the Way"

Football 1, 2, 3, 4; Hi-Y 3, 4; Hi-Y President 4; Class Officer 1, 2, 3; Student Council President 4; Glee Club 3; Mixed Chorus 4; Class Plays 2, 3; Alaurum Staff; Prom Committee.

Best of Luck Dick

Martha King

"Marty"

Commercial Course

"Martha"

G. A. A. 1, 2, 3, 4; Tri-Hi-Y 2, 3, 4; Library Club 2, 3, 4; Girls' Chorus 1, 2, 3; Stand Committee; Prom Committee.

Goods of Luck always to a nice kid. Marty

Thomas J. Irwin

"Tom"

Commercial Course

"I Get a Kick Out of You"

Hi-Y 2, 3, 4; Baseball 2.

Lots of luck in the future Tom

Mabel Marie Kohne

"Babs"

Academic Course

"You, You, You"

Band 1, 2; Girls' Chorus 2, 3; Tri-Hi-Y 2, 3, 4; G. A. A. 1, 2, 3, 4; Science Club 2; Library Club 1, 2, 3; Class Officer 2; Football Court.

Bev, To you I wish the best of everything Mabel

Mary A. Jute

"Mary"

Commercial Course

"Look at That Girl"

G. A. A. 1; Stand Committee; Library Club 4; Prom Committee; Alaurum Staff.

Henrietta N. Labon

"Etta"

Commercial Course

"Chick-a-Boom"

G. A. A. 1, 2, 3, 4; G. A. A. Cabinet 4; Tri-Hi-Y 2, 3, 4; Cheerleader 1; Ushers' Club 2, 3, 4; Library Club 2, 3, 4; Class Play 2, 3; Football Court.

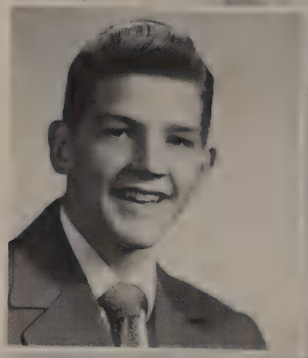

William Karban

"Bill"

Academic Course

"Billy Boy"

Glee Club 2, 3; Science Club 2, 3; Stage Crew 4.

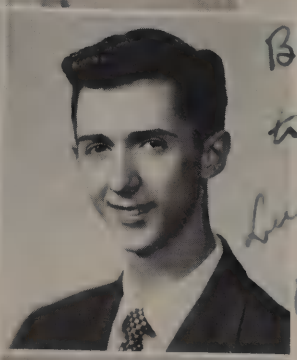

~~Ralph~~ Bob Lewis

"Bud"

General Course

"Undecided"

Hi-Y 3, 4.

Bob

Best of everything to a swell classmate Luck always Bob

Robert Kelvington

"Bob"

Commercial Course

"If I Had a Wishing Ring"

Band 2, 3, 4.

Robert Gerald Lewis

"Bob"

Commercial Course

"Drifting and Dreaming"

Basketball 1; Prom Committee; Hi-Y 3, 4.

Lots of Luck Ralph

Beverly Ann Lynn "Sneezy"

Beverly Ann Lynn

"Sneezy"

Commercial Course

"You're Driving Me Crazy"

Crimson & Gold 1; Tri-Hi-Y 2, 3, 4; G. A. A. 1, 2, 3, 4; Girls' Chorus 1, 4; Mixed Chorus 2, 3, 4; Triple Trio 3, 4; G. A. A. Cabinet 3; Band 1, 2, 3, 4; Library Club 1, 2, 3.

Barbara Megill

"Cake"

Commercial Course

"You Are My Happiness"

G. A. A. 4; Stand Committee.

Charles Marecic

"Lunk"

General Course

"Just Because"

Band 1, 2, 3.

Lots of Luck to you always. Georgia

Georgia Merriman

"Georgie"

Commercial Course

"Paper Doll"

G. A. A. 3, 4; Tri-Hi-Y 3, 4; Class Officer 3; Alaurum Staff; Class Play 2; Football Court.

John Marko

"John"

Commercial Course

"The Old Master Painter"

Student Council 3; Crimson & Gold 3; Class Play 2; Alaurum Staff; Christmas Formal 3, 4; Prom 3.

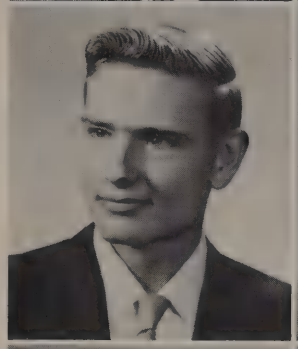

Mary Jane Miller

"Mary Jane"

Commercial Course

"Dark Eyes"

G. A. A. 1, 2, 3, 4; G. A. A. Cabinet 3, 4; Tri-Hi-Y 2, 3, 4; Library Club 1, 2, 3, 4; Science Club 2, 3, 4; Class Plays 2, 3; Football Court.

Best of Luck always Pat

Patricia Martin

"Patty"

Commercial Course

"Stepping Out With My Baby"

G. A. A. 1, 2, 3, 4; Tri-Hi-Y 2, 3, 4; Majorette 3, 4; Library Club 2, 3, 4; Girls' Chorus 2, 3; Alaurum Staff.

Best of Luck to a well-loved friend Patty

Patricia Miller

"Patty"

Commercial Course

"Heart of My Heart"

G. A. A. 1, 2, 3, 4; Girls' Chorus 1, 2, 3; Tri-Hi-Y 3, 4; Stand Committee; Library Club 4; Class Play 2; Crimson & Gold Staff 4.

Lots of luck in the future

Leroy Mason

"Lee"

Commercial Course

"Walking and Whistling Blues"

Hi-Y 2, 3, 4; Science Club 2; Band 2, 3, 4; Starving Six 3; Class Play 2.

Patricia Ann Mondik

"Patti"

Commercial Course

"Stardust"

G. A. A. 1, 2, 3, 4; Stand Committee; Girls' Chorus 1; Ushers' Club 3, 4.

Dear Lee, May you succeed all your dreams. Success & happiness & real smart girl, wonderful personality. Patti

Sally Ann Muoio
"Sally"
Commercial Course
"Pat-a-Cake"

G. A. A. 1, 2, 3, 4; Tri-Hi-Y 2, 3, 4; Science Club 2; Library Club 1, 2, 3, 4; Ushers' Club 2, 3, 4; Girls' Chorus 1; Mixed Chorus 2, 3, 4; Cheerleader 1; Class Play 2.

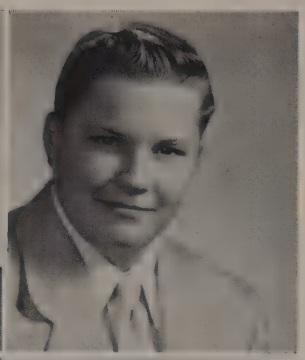

Louis Ondrusek
"Louie"
Academic Course
"It's a Good Day"

Football 2, 3.

Donald B. McBride
"Don"
Commercial Course
"Whatcha Gonna Do"

Band 3, 4.

Lots of luck to my best girl
Don

Wini Alice Orr
"Winnie"
Commercial Course
"Paint Me a Picture"

Chapel Pianist 2, 3, 4; Girls' Chorus 2, 3; Mixed Chorus 4; Triple Trio 4; Christmas Formal 3, 4; Prom 3; Crimson & Gold Staff 3, 4; Alaurum Staff; Band 2.

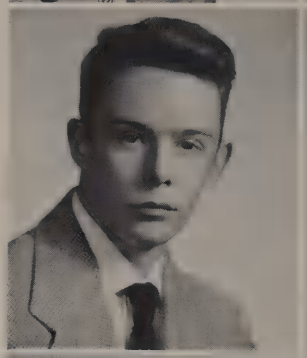

Robert C. McGaffic
"Red"
Commercial Course
"Shake a Hand"

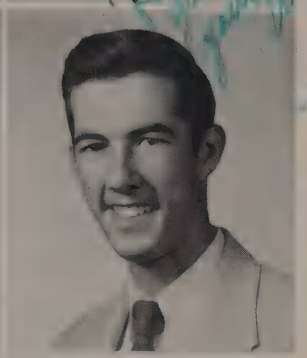

Best wishes to a swell girl
Jim

James R. Ours
"Jim"
Academic Course
"Wonderful Guy"

Alaurum Staff.

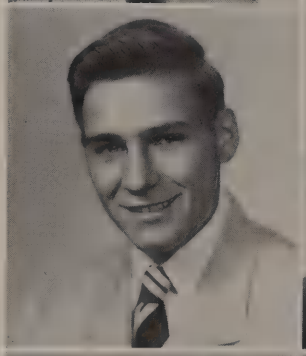

Alexander J. Narvett
"Booone"
Commercial Course
"Unforgettable"

Football 1, 2, 3, 4.

Beverly,
Lots of luck to
Hope you the best
are the best
everything.
Nancy

Nancy A. Paff
"Nancy"
Academic Course
"P. S. I Love You"

G. A. A. 1, 2, 3, 4; Tri-Hi-Y 2, 3, 4; Science Club 2, 3, 4; Library Club 2, 3, 4; Class Plays 2, 3; Girls' Chorus 1; Mixed Chorus 2, 3, 4; Triple Trio 4; Alaurum Staff.

Robert Oliver
"Bob"
Commercial Course
"To Each His Own"

Robert H. Parsons
"Bob"
Commercial Course
"Wandering"

Baseball 1, 2, 3, 4; Basketball 1, 2; Hi-Y 2, 3, 4; Glee Club 1, 2; Band 2; Stage Crew 1, 2, 3.

Best of everything to a swell girl
Dave

David Michael Pasquale
"Dootch"
Academic Course
"Time on My Hands"

Football 1, 2, 3, 4; Basketball 1; Baseball 2, 3, 4.

William J. Riddel
"Jay"
Commercial Course
"It Takes Time"

Dorothy Pasquale
"Dot"
Academic Course
"Sentimental Me"

G. A. A. 1, 2, 3, 4; Tri-Hi-Y 2, 3, 4; Tri-Hi-Y Cabinet 3; Science Club 3, 4; Prom Committee; Stand Committee.

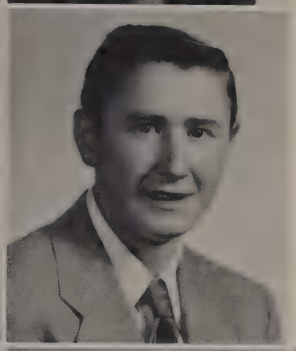

Francis Wm. Romanchak
"Diz"
Commercial Course
"Button Up Your Overcoat"

Baseball 3, 4; Football Manager 4; Alaurum Staff.

Lots of luck and success
Chuck

Lots of luck to nice girl Rogers

Roger Philipp
"Roger"
Academic Course
"Marching Along Together"

Band 2, 3, 4.

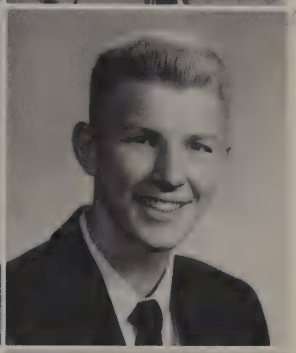

Charles Roth
"Chuck"
Academic Course
"Crazy, Man, Crazy"

Football 1, 3, 4; Basketball 1, 2, 3, 4; Baseball 2, 3, 4; Alaurum Staff.

Carol, the very best of luck to a real swell girl
Lots of luck
Bob Remember me

Mary Carol Powell
"Carol"
Academic Course
"I'll Be Seeing You"

G. A. A. 1, 2, 3, 4; G. A. A. Cabinet 4; Tri-Hi-Y 2, 3, 4; Ushers' Club 2, 3, 4; Ushers' Club Officer 4; Library Club 1, 2, 3, 4; Library Club Officer 2; Science Club 2, 3; Class Officer 3; Prom Committee; Class Plays 2, 3; Alaurum Staff; Girls' Chorus 1, 2, 3.

Best of luck in the future
Gay

Gay Rylott
"Gay"
Commercial Course
"A Little Bit o' Honey"

G. A. A. 4; Tri-Hi-Y 4.

Best of luck always to the swell girl "Remember Me"
Joe

Lots of luck to a swell kid
"Bob"

Robert Revay
"Bob"
General Course
"That's All"

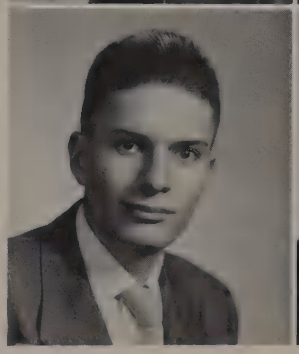

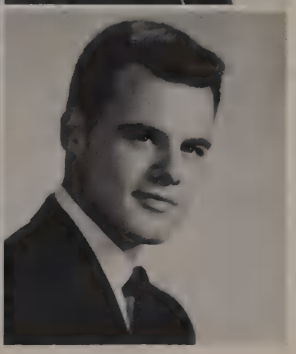

Joseph J. Salamone
"Bub"
Academic Course
"Oh, What You Do to Me"

Football 1, 2, 3; Basketball 1, 2, 4; Baseball Manager 1, 2; Baseball 3; Hi-Y 2, 3, 4.

Donna Joyce Sanford
"Dee Jay"
Commercial Course
"Them There Eyes"

G. A. A. 1, 2, 3, 4; Tri-Hi-Y 2, 3, 4; Library Club 2; Stand Committee; Class Play 3.

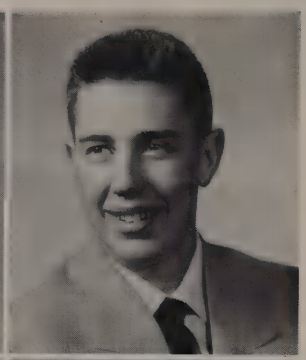

Richard Skillinger
"Dick"
Academic Course
"I'll Get By"

Basketball Manager 1, 2, 3, 4.

Richard Sayers
"Dick"
General Course
"Fractured"

Catherine Smith
"Kay"
Academic Course
"Drifting and Dreaming"

G. A. A. 1, 2; Library Club 3; Girls' Chorus 1, 2, 3.

Best of luck to a real swell kid. Gary

Nancy Joan Schlagel
"Nancy"
Academic Course
"Girl of My Dreams"

Girls' Chorus 1, 2, 3, 4; Tri-Hi-Y 2, 3, 4; Library Club 1; Alaurum Staff; G. A. A. 1, 2, 3, 4.

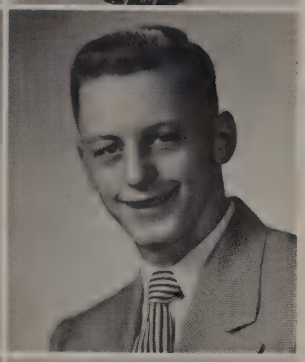

Gary Lee Smith
"Smitty"
Academic Course
"No Other Love"

Football 1, 2, 3, 4; Baseball 1, 2, 3, 4; Basketball 1, 2, 3; Hi-Y 2, 3, 4; Student Council 1.

Best of luck to Donna

Donna L. Sheets
"Donna"
Commercial Course
"My Love"

G. A. A. 3, 4; Tri-Hi-Y 3.

James Smolar
"Jim"
Academic Course
"I'm Bashful"

Best of luck Bob Snyder

John Shuster
"John"
Academic Course
"Hi Ho, Hi Ho"

Band 2, 3, Quartermaster 3; Hi-Y 2, 3, 4; Glee Club 2; Mixed Chorus 3; Science Club 2, 3; Science Club Officer 3; Baseball Manager 3, 4; Class Plays 2, 3; Crimson & Gold 3.

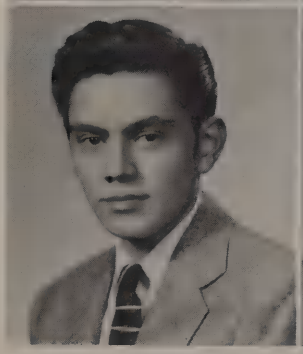

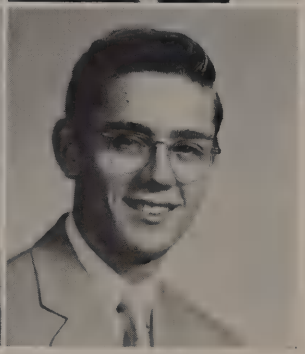

Robert Lee Snyder
"Bob"
Academic Course
"Ain't Misbehavin' "

Eleanor Speigle

"Ellie"

Commercial Course

"Powder Your Nose With Sunshine"

G. A. A. 4; Crimson & Gold.

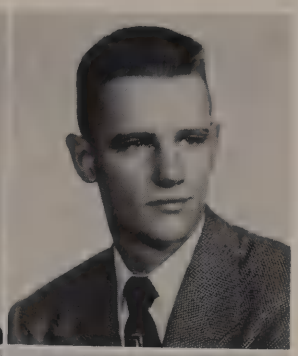

Richard Sylvester

"Dick"

General Course

"A Good Man Is Hard to Find"

Football 1, 2, 3, 4; Baseball 1, 2, 3, 4; Hi-Y 2, 3, 4; Prom Committee.

Joyce Carolyn Staneart

"Joy"

Academic Course

"Music, Music, Music"

G. A. A. 1, 2; Tri-Hi-Y 2, 4; Library Club 1, 2; Science Club 2; Chapel Pianist 2, 3, 4; Band 1, 2, 3, 4.

James Tanner

"Hen"

General Course

"Slowpoke"

Betty Ann Stumpf

"Betty"

Commercial Course

"Let the Rest of the World Go By"

Tri-Hi-Y 2, 3, 4; Girls' Chorus 2, 3.

Cecelia Teets

"Cece"

Commercial Course

"Cecelia"

Tri-Hi-Y 2, 3, 4; G. A. A. 1, 2, 3, 4; Science Club 3, 4; Student Council 4; Crimson & Gold 3; Tri-Hi-Y Cabinet 3; Majorette 4; Class Officer 1; Class Plays 2, 3; Tri-Hi-Y President 4; Prom Committee; Acurum Staff; Ushers' Club 3, 4; Football Court.

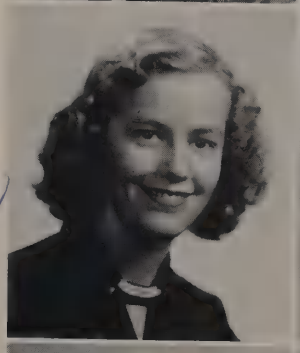

Alice J. Sumner

"Key"

Commercial Course

"It's June in January"

G. A. A. 3, 4; Tri-Hi-Y 3.

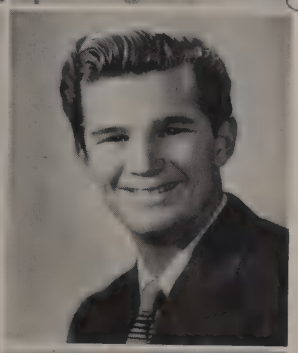

Ronald Terrazzano

"Ron"

Academic Course

"I'll Get By"

Football 2, 3; Prom Committee; Student Council 1, 2, 4; Student Council Officer 4.

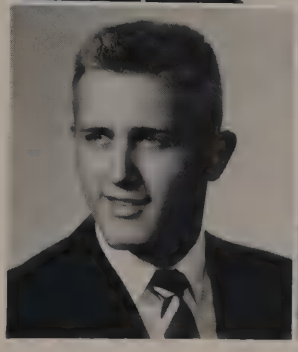

James Sutherland

"Jocko"

Academic Course

"For He's a Jolly Good Fellow"

Football 1, 2, 3, 4; Basketball 1, 2, 3, 4; Baseball 1, 2, 3, 4; Hi-Y 2, 3, 4.

Lawrence R. Thomas

"Larry"

Commercial Course

"Rub a Dub Dub"

Glee Club 3.

Beverly Thompson

"Bev"

Commercial Course

"Forget Me Not"

G. A. A. 1, 3, 4; Tri-Hi-Y 3, 4; Class Play 2; Alaurum Staff 4.

Eileen Thompson

"Eileen"

Commercial Course

May Queen

"Cest Si Bon"

Tri-Hi-Y 2, 3, 4; Tri-Hi-Y Cabinet 3, 4; Girls' Chorus 1; Mixed Chorus 2, 3, 4; G. A. A. 1, 2, 3; Library Club 3; Student Council 3; Student Council Officer 3; Football Court; Science Club 2, 3, 4; Science Club Cabinet 4; Ushers' Club 2, 3, 4; Ushers' Club Officer 2; Crimson & Gold 4; Class Play 2, 3; Stand Committee, Prom Committee.

Mary M. Tomsic

"Pug"

Commercial Course

"Keep It Gay"

G. A. A. 1, 2, 3, 4; Tri-Hi-Y 2, 3, 4; Tri-Hi-Y Officer 4; Science Club 2; Girls' Chorus 1, 2; Prom Committee; Ushers' Club 3, 4; Alaurum Staff.

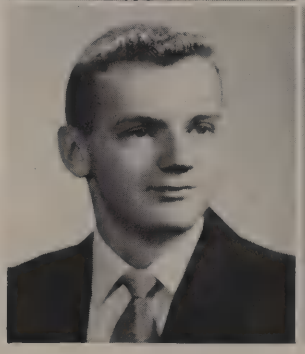

James Stephan Vandeck

"Jim"

Commercial Course

"Take It Easy"

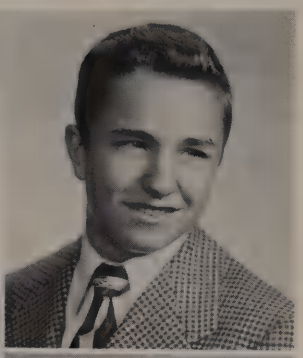

Ralph Voskuhl

"Pro"

Academic Course

"Living the Life I Love"

Football 3, 4; Baseball 2, 3, 4; Basketball 1, 2, 3, 4.

Elva Jean Ward

"El"

Commercial Course

"Baby Face"

G. A. A. 1, 2, 3; Tri-Hi-Y 2, 3.

Mary Lou White

"Mary"

Commercial Course

"And the Band Played On"

Band 1, 2, 3, 4; G. A. A. 1, 2, 3, 4; Tri-Hi-Y 2, 3, 4; Library Club 1, 2, 3, 4; Alaurum Staff; Football Court.

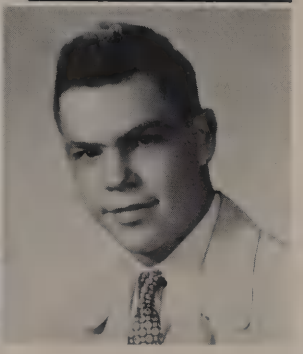

Harold Young

"Harold"

Academic Course

"You Gotta Be a Football Hero"

Hi-Y 2; Football 3, 4.

Elsie Golding

"Elsie"

Commercial Course

"I'll Walk Alone"

Girls' Chorus 1, 3; G. A. A. 1, 2, 3, 4; Tri-Hi-Y 3, 4; Football Court.

William R. Whitla

"Bill"

Commercial Course

"Who's Afraid of the Big Bad Wolf?"

Virginia Douglass

"Ginny"

Commercial Course

"Singing in the Rain"

Alaurum Staff, Prom Committee.

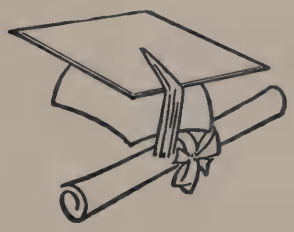

WE BEG TO CALL YOUR ATTENTION TO THE FACT:
THAT—

A mystic phrase, "The Future" is,
Who knows what it's to bring?

There's "A" bombs flying 'round us now,
"H" bombs, "Z" bombs, THE THING.

With homing pigeons obsolete,
And jet planes to replace 'em,

Electric brains to think for us,
These are the facts—let's face 'em!

Oh, seance, tea leaves, gypsy maid,
Predict the future for us,

But yet it matters not what's said,
These auguries but bore us.

We've witnessed almost everything,
And what more can we stand ?

The future isn't coming, son,
The future is at hand!

—Penn State *Froth*

Among My Souvenirs

This is a page for seniors to fill out *now*. Perhaps after five, ten, or fifty years of living, you will find some haunting memory in reliving your senior year. Will it make you nostalgic or will it be a repeat performance of a nightmare that you can't quite ever relive?

My senior home room_____

My senior home room teacher_____

My favorite subject_____

My favorite teacher_____

The craziest thing happened when_____

I like_____best of all the fellows.

I found_____to be my best friend my senior year.

The date I most enjoyed was with_____

My Christmas Formal date was_____

My Prom date was_____

Our 1954 May Queen was_____

My theme song of '53-'54 was_____

My funniest experience was_____

Who will be the most successful boy in my class?_____

Who will be the most successful girl in my class?_____

I had a yen for (food)_____

My most embarrassing situation was_____

I was really gone on (color)_____

My best pals were (girls)_____

My best pals were (boys)_____

My opinions on gone guys, high style, DA hair cuts, etc._____

My favorite records of '53-'54 were_____

My sentiments on graduating from high school_____

What did I plan to do?_____

What did I do?_____

ALMA MATER

We hon-or Al-ma Ma-ter, we love New Brigh-ton

Hi. Its ev-er glor-ious spir-it nev-er ceas-es to be

nigh The years will nev-er les-son our loy-al-ty so

bold or dim our deep de-vo-tion for the Crim-son and the Gold.

Inside N. B. H. S.

Yes, Bunny.

There's Bell again!

One, Two, Three, Four—Shift!

Who, me?

How do we do it?

Just try Fry.

Who's behind the book?

I know I did the assignment!

Tickets
Children 15¢
Adults 50¢

Senior Calendar

September, October, November—In these short, hectic months
We, the class of '54, realizing our goal was almost reached,
Reflected on past activities whose chasms we had breached.

We recall the opening of school, *September 1*, some were sad and some were glad.
We all looked in wonder at the new fashions and fads.

Soon there was a holiday, *Labor Day*, Hurray!
We all took off in our last hey-day.

School resumed the following day and all was very gloomy.
Then, surprise! Another vacation—*Midwestern Convention*, *October 9*, on Friday.

Dreadful! Dreadful! *October 14*—first report period ended.
If you received all blue marks you really did feel splendid.

Football Season is in full sway,
Hopewell, *Canonsburg*, *Rochester* all were in our way.

Monaca's game was dreadful; *Beaver Falls* was even worse.
No one but us old NBHS fans could have been more morose.

Our team seemed to have been hit by a blight
But we held up fairly well in our plight.

Pictures for the *Alaurum* were taken; everything was swell.
Photographers and everyone were glad it went so well.

November came in, hot and humid.
Senior pictures were taken and everyone tried to look pretty.
It was pretty hard when you felt so warm and sticky.

November 26 and 27—Thanksgiving Vacation—
I think everyone's aim was an eating vacation.

* * * * *

December, *January and February*—these three months were climactic.
For a vacation we all were fanatic.

December 20 was our annual *Vesper Service*.
Our chorus entertained beautifully though some were a little nervous.

At 2:30 *December 23* our dreams materialized.
That night our *Christmas Formal*, *Winter Wonderland*, left everyone starry-eyed.

On *January 4* we wended our weary way back—to work.
Exams confronted us, warning everyone not to shirk.

On the *21st* and *22nd*, those fatal days,
They were the cause of that hateful daze.

Senior Calendar

Oh! I almost forgot. Basketball season was again in sway.
Our teams seem to be holding their own; I'll say!
The senior class had a good representation
In players who could cope with any situation.
In *February* everything was tragic.
Reports, and those *semester grades* made us wish for some kind of magic.
Even a date for the *Junior Class Play*
Didn't dispel the gloom away.

* * * * *

March, April, May—we finally had reached the conclusion.
I thought we had met the end of our confusion.
March entered with howling winds as to tradition.
And on March 12 we witnessed the *gym exhibition.*
The choral concert on the 19th was heard.
We enjoyed the efforts of the practices we'd heard.
April was a busy month. The *band* presented its *concert* on April 2nd.
We know that to some of the instrumentalists opportunity had beckoned.
Easter Vacation—we were all rather sad,
Exams faced us on our return so we had no reason to be glad.
May entered, noticed by all,
This was the last school month 'til fall.
Exams were over and fun was in store for all.
The Prom in *May* gave the pleasure bent, a fancy dress ball.
The May Queen was crowned in all her beauty.
The seniors presented their last dramatic adventure and what a duty!
May 20! We are dismissed!
We're seniors, but no diplomas yet.
Baccalaureate on *May 23* was an inspiring affair.
On *May 25*—we graduated officially,
And received our diplomas respectively.
We wished one another good luck and life's best.
Our diplomas in hand,
We set out on life's quest.

Alaurum Staff

The Alaurum Staff worked hard to present you with the 1954 Alaurum. We hope you will enjoy it and in future years it will help you to recall many wonderful experiences in New Brighton High School.

The fine work of the staff was under the capable direction of Mrs. Parkhill.

Co-Editors.....John Marko
Nancy Paff

Business Managers.....Jim Ours
Boyd Carr
Frank Romanchak

Clubs Editor.....Mary Fruth

Organizations Editor.....Carol Powell

Administration Editor.....Betty Balog

Music Editor.....Wini Orr

Class Editor.....Georgia Merriman

Sports Editors.....Fred Antonia
Jay Funkhouser
Dick Hummer

Sales.....Marilyn Alexander
Joanne Berrill
Beverly Thompson
Mary Tomsic

Senior Data.....Cecelia Teets, Chairman
Nancy Burgess
Joan Anderson
Mary Jute
Frank Fleck
Chuck Roth
Joe Hardy

Typists.....Eleanor Dancek
Mary White
Virginia Douglass

Calendar Editor.....Nancy Schlagel

Artists.....John Marko
Wini Orr

Snapshots.....Frank Fleck
Etta Labon
Nancy Healey
Carol Powell
Marilyn Alexander
Merlene Bolland
Jack Boettner

N is for New

Just

a

little

fun

and

horseplay

around

our

school

B is for Brighton

What

to

do

at

noontime

Alaurum Room

pep meetings

just

watch

us

NEW BR
HIGH
CHOOL
23
22
24
25

Junior Class Officers

To Ben.
Best of everything to a real swell & cute gal. Never forget me & our partys.
Best to you & Harold.
Susie

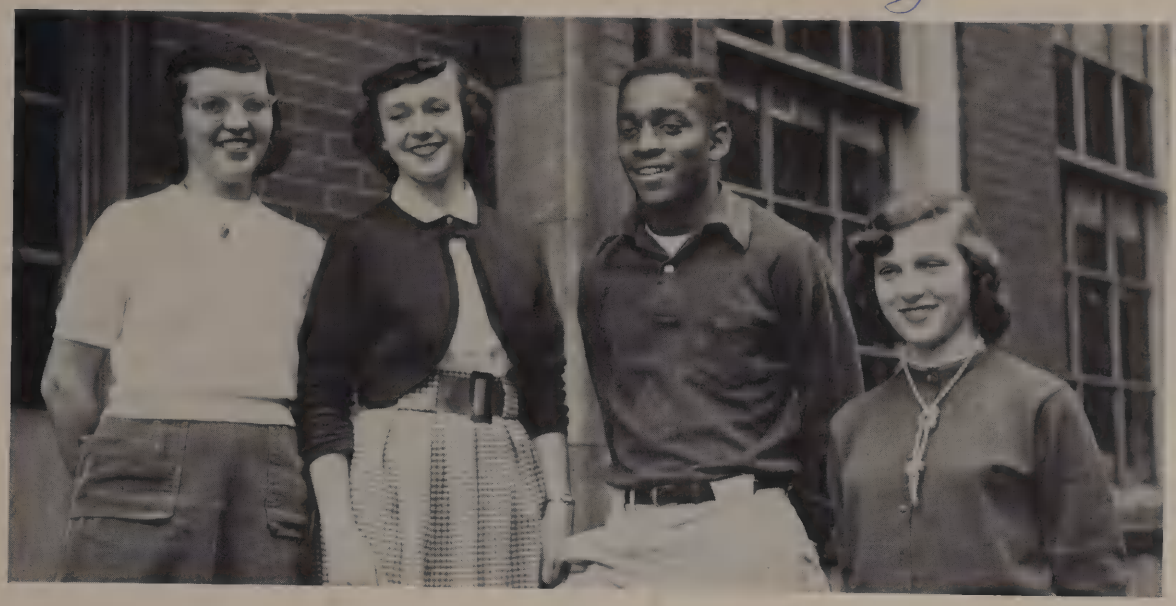

Alice Lutz, Dorothy Soos, Fred Denson, Susan Davis

In our third year in high school we have been experiencing the life of upper classmen. In February we presented our Junior Class play, "The Kid," under the direction of Mrs. Clairalene Meyer. In May our Junior-Senior prom was a gala event. We were the first class to have the May Queen crowned at the prom.

Junior Class

PICTURE A

ROW 1—

Peggy Book
Barbara Byers
Nancy Cook
Ila Clark
Margaret Campbell
Lois McPherson
Nila Clark
Patty Frank
Toni Morse
Dorothy Holler

ROW 2—

Joanne Lee
Charlotte Burchett
Alice Lutz
Nadine Mahan
Patty Molter
Joanne Lowery
Patty Kairis
Marilyn Luger
Shirley McClain
Frances Linck
Patty Healey

ROW 3—

Nancy Gaudio
Patty McClane
Janet Long
Martha Hrotic
Nancy Hoey
Helen Hendrickson
Nancy Hogue
Alice Luke
Frances McCarty
Alice Kennedy
Lou Ellen Rose
Marguerite Perrotta

ROW 4—

Frank Field
Dick Magestro
David Barnhart
Don Myers
Rodney Haney
Jerry Fry
John Hopkins
Jack Coe
John McLaren
Bob Kennedy
Bill Hall
Bill Leo

PICTURE B

ROW 1—

Janice Owery
Mary Spickerman
Wilberta Shanor
Lena Rombold
Ronna Lee Swager
Dorothy Thomas
Dorothy Soos
Marilyn Renner
Mary Louise Roth
Roberta Wentling

ROW 2—

Leroy Mason
Carol Stevenson
Delores Staneart
Elaine Yeager
Frances Talkovic
Norma Shansky
Myrna Teets
Linda Plassmeyer
Dick Yoho
Dick Sanford

ROW 3—

Jack Smith
Bill McNeese
Clem Hamilton
Bob Riddel
Ray Peters
Steve Procovich
Jerry Woods
Paul Fruth
Paul Tedrow
Dale Westerman
Leonard Newman

ROW 4—

Bob Rawl
Jim McDanel
Forrest McGarry
Bob Tracy
Dick Rowan
Bill Stenglin
Jim Miller
Dave Shearer
Tom Heiberger
Bill Weber
Dick Tomsic
Ronnie Tuffs
Jim Vukich

PICTURE C

ROW 1—

Eleanor Barnhart
Geraldine Dyson
Edna Coburn
Donna Clements
Annabelle Bolam
Joanne Greaves
Jean Fair
Brigid Allison
Edith Duncan
Judy Englehardt

ROW 2—

Janet Debo
Barbara Borkovich
Carol Damaska
Margaret Armstrong
Henrietta Freeman
Loretta Conkle
Margaret Conkle
Ruthanne Evans
Patty Fields
Linda Evans
Susan Davis
Florence Balderson

ROW 3—

Gerald Gacesa
Jim Bonnell
Ted Caplinger
Joe Agnew
Bill Drogus
Bob Dick
Dick Fox
John Couderc
Fred Denson
Tony Greco
John Grossglass

ROW 4—

Eugene Crawford
Ken Ashton
Eugene DeMarco
Norman Cox
Ronald Buck
Ken Crowl
Earl Gardner
Eugene Gordon
Jerrold Boulding
Bill Gray
Bob Darragh
Clair Allison
Dan Evans

NOT INCLUDED IN THE PICTURE

Roland Kirkwood, Margaret Koskey, Betty Jo Lynn, Adrian McBrien, DeWayne McDanel, Bill Moore, Dick Zinsser.

NBHS

Underclassmen

Sophomore Class Officers

Martha Hooker, President

Sandra McClain, Vice President

Ray Steel, Treasurer

Alice Lee Bolland, Secretary

Since becoming sophomores, we have passed the "greenie" stage. We will be proud to sit on the first floor with the upper classmen. We are looking forward to the next two years and the many challenges which face us before we are seniors and leave New Brighton High School.

Freshmen Class Officers

President—John McCutcheon
Vice-President—Judy Hogue
Secretary—Virginia Zilk
Treasurer—Ronald Meier

We have succeeded in surviving our first year of high school. We are looking forward to next year when we will no longer be "greenies" or the "ones on the shelf."

A large number of us became members of school organizations, and became full-fledged members of New Brighton High School.

Sophomore Class

PICTURE A

ROW 1—

Shirley Mooney
Edna Coulter
Sonja Blackburn
Alice Lee Bolland
Susan Dunn
Norma Jean Blinn
Joyce Baker
Patty Chaney
Doris Agnew
Lois Evans

ROW 2—

Frances Boehm
Nancy Bucklen
Hazel Franer
Susie Ferris
Linda Aley
Myrna DeGraw
Mona Dishler
Bette Baker
Mary Ann Cable
Jackie Gillespie

ROW 3—

Ann Lavery
Carol McLaughlin
June Anderson
Ruth Howe
Mildred Momich
Sue Hadfield
Howard Best
Paul Couderc
Diane Blankenbicker
Barbara Gallatin
Elsie Colwell

ROW 4—

Alan Brayshaw
Don Black
Dick Alaksin
Jim Greer
Steve Balog
Mike Cornelius
Darryl Cooke
Frank Greco
Howard Boettner
Jim Armstrong
Jerry Campbell
Virgil Kaufman

ROW 5—

Bob Brashears
Dick Darragh
Don Fezell
Tom Glaab
Dick Edgar
Elmer Conner
David Frederick
Wayne Fox
John Boggs
Gary Couch
Paul Frederick
Don Farrow
Dick Dyson

PICTURE B

ROW 1—

Elizabeth Pahoulis
Joanne Terracio
Louise Zinsser
Ann Steel
Harriet Parsons
Marion Plum
Sharon Tedrow
Delores Tomaino
Florence Sedgwick
Patty Tunno

ROW 2—

Betty Lu Orr
Dorothy Shephard
Shirley Philipp
Christine Winters
Mary Peterson
Madylne Sayres
Patty Willis
Helen Sickich
Catherine Warrick
Judy Teets
Lillian Philipp
Barbara Wilderoder
Jean Thompson
Lynore Pysher

ROW 3—

Pete Sabella
Ray Steel
Melvin Roush
Bill Rawl
George Romanchak
George Nippert
Donn Sheets
John Smiley
Bob Roth
Jack Senior
Bradford Powell
Stanley Sheets
Bob Wilson
David Schriner
Wayne Young
Bob Platz

PICTURE C

ROW 1—

Carol Kopriva
Helen McCreary
Phyllis McKay
Norma Jean Miller
Joanne Hughes
Sandra McClain
Rose Mognoni
Carolyn Megill
Darless Kyser
Peggy Mehaffey

ROW 2—

Hazel Liberty
Martha Lane
Beverly Murphy
Barbara Lutz
Susie Johnson
Kathryn Miladin
Peggy Matchett
Gaye Hoyman
Martha Hooker
Nancy Wilson
Beverly March
Ruth Lowery
Jane Popovich

ROW 3—

Tom Schley
Jim Langnecker
Jon Jordon
Brant Weigle
George Ray
Jim Irey
Dan Hickman
Charles McPherson
Dick Newberry
Bill Wittenbauch
Carl Wurzel
Jim Young

ROW 4—

Jim Joines
Jon McBride
Dean Westerman
Jim Lowe
Don McDanel
Ted Sturm
Marvin Sayers
Wilbert Young
John Kusnir
Bill McCanna
Larry Lewis
Jim McWilliams

NOT INCLUDED IN THE PICTURE

Joe Agnew, Larry Albanese, Earl Gardner, Dave Hall, Joanne Lee, Bill Leo, Jim McDanel, Bill Murray, Tim Voskuhl.

Best of luck always
Peggy McKoffs

Freshmen Class

PICTURE A

ROW 1—

Angeline Grillo
Lois Lee Bilsing
Deloma Knecht
Judy Doughtery
Nancy Hoffman
Nancy Philips
Pauline Jacobs
Virginia Tunno
Carol Brewer

ROW 2—

Karen Eakles
Mary Ruby
Fred Brodbeck
Dave Klitz
Charles Mazzei
Joe Paff
Bob Ruble
Ralph Klitz
Catherine Smolar

ROW 3—

Glenna Keener
Judy Armour
Ruth Eakles
Patty Tomlinson
Bernice Epstein
Doris Moldovan
Sylvia Rader
Mary McDanel
Dick Walker
Vic Maybray
Pat Berrill
Joan Hall

ROW 4—

Jim LaRose
Raymond Labon
Rose Romanchak
Dick Pifer
Tom Wilcox
John Evans
Larry Armour
Burt Drummond
Dick Albanese
Bonnie Jones
Karen Long

ROW 5—

Jim Conner
Wade Hoffman
Dick Stillwell
Don Peacock
Bill Carver
Tony Mignanelli
Mike Fruth
Bob Thompson
Don Steck
Elsie Adlof
Evelyn Momich
Charles Young
Dale Funkhouser

PICTURE B

ROW 1—

Susan Veiock
Margaret Frank
Linda Dalzell
Judy Javens
Betty Glaab
Myrna Boren
Ruth Stewart
Jeannette Morrow
Jackie Kocher
Carol Dwyer

ROW 2—

Lettie Anderson
Rose Marie Speigle
Kathryn Figler
Catherine McKay
Anne Janectic
Mary Louise Muoio
Cecelia Swasta
Grace Smith
Mary Carr
Mary Ellen McPherson
Jean Barrow
Naomi Caplinger

ROW 3—

Mary Jane Van Lear
Katherine Roth
Bette Goehring
Dorothy Carothers
Joan Inge
Ed Zagorski
Jim Smith
Gaylord Hardesty
Ed Yorns
Jane Hipple
Leona Dreyfuss
Karen Hurley

ROW 4—

Jack Hoskinson
Jim Lutz
Mike Halleck
Joe Mutscheller
George Dewhirst
Welcome Hill
Charles Ballin
Joe Cantner
Clinton Smith
Cliff Glass
Fred Hogue

ROW 5—

Dennis Hall
Al Borovich
DeHaven Thompson
Marvin Anderson
Bill McLafferty
Don Ferrell
Dave Ours
Bill Staple
Dick Prisuta
Bud Hawthorne
John Lowe
Art Rombold
Bob Powell

PICTURE C

ROW 1—

Carol Mentz
Bonnie Pfeifer
Dolores Florentine
Janet Harris
Barbara Beane
Patty Pullion
Joyce Romesburg
Carole Antonia
Mary Ann Mittica
Beatrice Drummond
Judy Hogue

ROW 2—

Carol Rader
Lois Beegle
Virginia Zilk
Janet Thompson
Carol Murphy
Donna Patterson
Merle Plassmeyer
Don Bosworth
Ross Anderson
Albert Klinesmith
Jim March
Dale Plassmeyer
Judy Storer

ROW 3—

Ronnie Meier
Todd Greaves
Hugh Bosworth
John Berrill
Leonard Glover
Theron Plum
Mike Markusic
Raymond Knallay
Lannie McCutcheon
Milton Bable
Tom Gillespie
Don Bolland
Walter McDanel

ROW 4—

Brennietta Perkins
Barbara Burns
Hattie Rawl
Lois Spade
Martha Baker
Violet Young
Jane Brown
Janet Higby
Elizabeth Evans
Shirley Cook
Gus Hampe
Helen Mondik
Carol Ketter

ROW 5—

John Pontier
John Hoey
Lewis Stewart
John White
Roger Wentling
Lloyd Smith
Howard Edgell
Erla Jean Orr
John McCutcheon
Jim Allison
Jan Womer
Jim Watson
Dick Dunkerley
Eugene Kisic
George Seletus

NOT INCLUDED IN THE PICTURE

Vivian Eakles, Patty Eaton, Marion Drake, Ralph Glaab, Nita Hackett, Dan Herr, Wilson Hoffman, Mary Krachinsky, Bob Lee, Ed Measel, Mary Ritz, Ronald Taylor.

Be ever
love always
to you I really
really like you
and I hate you
like me. Remem-
ber all our crazy
fun and all
our teasing.
I'll hit 2 lie
miss you
next year.
Love
forever
Judy

"'Tis not what man does which exalts him, but what man would do."—BROWNING

Activities

Stand Committee

ROW 1—Martha King, Patty Miller, Dorothy Pasquale, Eileen Thompson.
ROW 2—Donna Sanford, Patty Mondik, Nancy Healey, Jean Blinn, Janet Dunkerley. Barbara Megill.
ROW 3—Mr. Sheehan, Dave Coen, Mary Jute, Roselyn Frank, Claire Figley.

Popcorn? Candy bars? Gum? These were the cries of the stand committee members during football and basketball season. Without this group there would have been a lot of hungry spectators.

Besides this, however, they also sold name cards to the seniors and crimson and gold corsages for the Beaver Falls and New Brighton game.

Mr. Sheehan and his members deserve a lot of credit for their fine work. The profits from the sales are used to supplement the budget of the Alaurum Staff.

Library Club

ROW 1—Hazel Liberty, Ruthanne Evans, Dolly Cosentino, Bunny Berrill, Nancy Cook, Frances McCarty, Jean Thompson.
ROW 2—Marilyn Alexander, Nancy Burgess, Etta Labon, Susie Davis, Evelyn Ehrenberg, Joe Hardy, Eleanor Carlisle, Joanne Lowry, Marilyn Luger.
ROW 3—Miss Hamilton, Nancy Hoey, Mary Jute, Ruth Howe, Patty Fields, Mary Fruth, Mary Jane Miller, Norma Jean Blinn, Frances Talkovic, Shirley McClain, Joan Anderson, Nancy Paff, June Anderson.
ROW 4—Martha Hrotic, Dorothy Holler, Jean Blinn, Mona Dishler, Lois Evans, Martha Lane, Patty Chaney, Carol McLaughlin, Helen Luke, Clara Dalbey, Frances Boehm, Margaret Dunkerley, Myrna Teets.
ROW 5—Mary Ann Cable, Ann Lavery, Judy Teets, Patty Martin, Elsie Colwell, Elaine Yeager, Lynore Pysher, Nancy Bucklen, Nancy Hogue, Barbara Byers, Martha King, Patty Miller, Carol Powell.

During this school year there were more Library Anns in the club than ever before and they set a new record in activities.

They had monthly meetings and, in addition, sponsored two outstanding chapel programs, the Pennsylvania Week Program, and the Book Week Program.

This year the club selected many teen age books which are so popular that they are seldom seen on the shelves. The girls made booklets and gay posters advertising the new books.

The duties of the girls were filing, shelving books, keeping the library clean, and answering such questions as "What is a hieroglyphic?" and "Where can I find material on Medusa?"

LIBRARY CLUB OFFICERS

Susie Davis, Eleanor Carlisle, Joe Hardy
Evelyn Ehrenberg, President, Joanne Lowry

Bev: Best of everything to a sweet girl. Why knows what the future may bring? Love, Carole

Best wishes to a real sweet girl. Ronna Lee

Crimson and Gold

ROW 1—Wini Orr, Merlene Bolland, Peggy Fezell, Sally Fry, Charlotte Gray, Eleanor Speigle, Gloria Clippenger.
ROW 2—Patty Miller, Ronna Lee Swager, Alice Kennedy, John Grossglass, Sonja Blackburn, Carol Damaska, Patty Willis, Judy Hogue, Eileen Thompson.
ROW 3—Suzie Dunn, Elizabeth Pahoulis, Gerry Gacesa, Jimmy Joines, Janet Debo, Anne Lavery, Mrs. Johnson.
ROW 4—Dick Yoho, John Hopkins, John McClaren, Jim Bonnell.

All the top news of the school was published in the seven issues of the Crimson and Gold. There was information concerning the various school activities, the organizations, classes and sports events. The general appearance of the paper was altered slightly this year and it was sold, for the first time, on a semester subscription plan. The staff is made up of students from all four classes of the high school selected by the faculty. In addition to preparing the material for publication, they design artistic page headings, prepare their own stencils, mimeograph copies all outside the regular school classes.

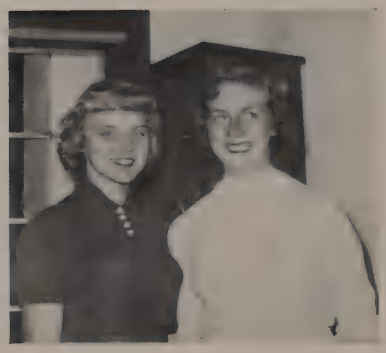

Editor, Peggy Fezell
Co-editor, Sally Fry

Tri-Hi-Y Cabinet

Eileen Thompson, Eleanor Carlisle, Mary Louise Roth
Peggy Fezell, Marilyn Alexander, Nancy Hogue
Miss Shelar, Joanne Greaves, Mary Tomsic
Cecelia Teets, President

Under the able leadership of Cecelia Teets, president, and through the hard work of the cabinet, the Tri-Hi-Y has completed another successful year.

Throughout the year there were many interesting and varied programs. The most impressive was the candlelight induction ceremony in October. One of the projects this year was to buy dishes for the club to serve tea at the close of most of the meetings. In order to do this the members sold Crimson and Gold pencils, bookcovers, basketball pencils, and greeting cards. Everyone enjoyed a good time at the Christmas Formal which was called "Winter Wonderland." To end the year's activities, the Tri-Hi-Y sponsored the traditional crowning of the New Brighton High School May Queen.

Tri-Hi-Y

PICTURE A

ROW 1—

Gaye Hoyman
Louise Zinsser
Mary White
Lois McPherson
Barbara Lutz
Martha Hooker
Peggy Matchett
Kathryn Miladin
Janet Long
Rose Mognoni

ROW 2—

Bunny Berrill
Evelyn Ehrenberg
Hazel Liberty
Nancy Burgess
Marilyn Alexander
Dolly Cosentino
Merlene Bolland
Sally Muoio
Darless Kyser
Nancy Hoey
Eileen Higby
Flo Balderson
Marilyn Luger

ROW 3—

Georgia Merriman
Sue Hadfield
Beverly March
Martha Lane
Etta Labon
Carol McLaughlin
Marjorie Hampe
Donna Sanford
Anne Lavery
Patty Martin
Jean Blinn
Dorothy Holler

ROW 4—

Joan Anderson
Beverly Lynn
Mabel Kohne
Nancy Hogue
Susie Davis
Carol Powell
Patty Kairis
Nancy Healey
Mary Jane Miller
Joan Lowry
Alice Kennedy
Frances Linck

PICTURE B

ROW 1—

Margaret Campbell
Joanne Greaves
Nancy Cook
Janet Debo
Carol Damaska
Alice Lee Bolland
Nancy Paff
Barbara Byers
Peggy Book
June Anderson

ROW 2—

Brigid Allison
Edna Coburn
Nancy Gaudio
Patty Fields
Linda Evans
Joyce Baker
Eleanor Carlisle
Patty Chaney
Catherine Ashton
Susie Ferris
Edna Coulter
Claire Figley

ROW 3—

Margaret Dunkerley
Geraldine Dyson
Diane Blankenbicker
Margaret Armstrong
Elsie Golding
Betty Balog
Jean Dishler
Myrna DeGraw
Elsie Colwell
Janet Dunkerley
Norma Jean Blinn
Ruthanne Evans
Lois Evans

ROW 4—

Hazel Franer
Barbara Gallatin
Sonja Blackburn
Bette Baker
Peggy Fezell
Mary Fruth
Sally Fry
Susie Johnson
Susan Dunn
Linda Aley
Jean Fair
Eleanor Dancek
Frances Boehm
Nancy Bucklen
Judy Englehardt

PICTURE C

ROW 1—

Elizabeth Pahoulis
Gaye Rylott
Joanne Hughes
Sandra McClain
Toni Morse
Patty Willis
Marion Plum
Sharon Tedrow
Jean Thompson
Joanne Terracio
Peggy Mehaffey

ROW 2—

Shirley Mooney
Helen Sickich
Christine Winters
Mary Ann Swasta
Alice Lutz
Nadine Mahan
Marilyn Renner
Myrna Teets
Linda Plassmeyer
Dorothy Soos
Mildred Herr
Catherine Warrick
Delores Tomaino

ROW 3—

Lenore Hickey
Dorothy Pasquale
Mary Tomsic
Patty Miller
Martha King
Nancy Schlagel
Wilberta Shanor
Nancy Wilson
Lynore Pyscher
Ronna Lee Swager
Dorothy Thomas
Delores Staneart
Ruth Lowery
Beverly Thompson

ROW 4—

Cecelia Teets
Shirley McClain
Frances Talkovic
Norma Shansky
Patty McClane
Roberta Wentling
Joyce Staneart
Lue Ellen Rose
Mary Spickerman
Janice Owery
Eileen Thompson
Elaine Yeager
Lena Rombold
Mary Louise Roth
Jane Popovich
Judy Teets

NOT INCLUDED IN PICTURE

Eleanor Barnhart, Marguerite Perrotta, Jackie Walker, Betty Stumpf, Margaret Kroskey, Lillian Philipp, Joan Glover.

Tri-Hi-Y

Christmas Formal

Ushers' Club

ROW 1—Nancy Burgess, Joan Anderson, Sally Fry, Carol Powell, Susie Davis, Eileen Higby, Etta Labon, Dolly Cosentino, Eileen Thompson.

ROW 2—Peggy Fezell, Charlotte Gray, Cecelia Teets, Sally Muoio, Eleanor Carlisle, Jean Blinn, Patty Mondik, Bunny Berrill, Marilyn Alexander, Evelyn Ehrenberg, Mary Tomsic, Catherine Ashton.

ROW 3—Shirley McClain, Frances Talkovic, Marilyn Luger, Nancy Hogue, Dorothy Holler, Jean Fair, Nancy Gaudio, Linda Evans, Flo Balderson, Joanne Greaves, Lena Rombold.

ROW 4—Gaye Hoyman, Susan Dunn, Susan Johnson, Edna Coburn, Janice Owry, Joyce Baker, Joanne Lowry, Janet Debo, Martha Hooker, Peggy Matchett, Linda Aley, Marion Plum, Mrs. Johnson.

The Ushers' Club, an active group around school, is made up of forty-two members, twenty of whom are seniors, fourteen juniors, and eight sophomores. The girls are chosen by vote of the club.

The smartly dressed girls are on hand for all activities in the auditorium whether they be school or civic. Their pleasant manner and competence have won for them the esteem of many adults in our community.

The chairmen of assignment committees for this year were: Seniors, Eileen Higby; Juniors, Flo Balderson; Sophomores, Linda Aley.

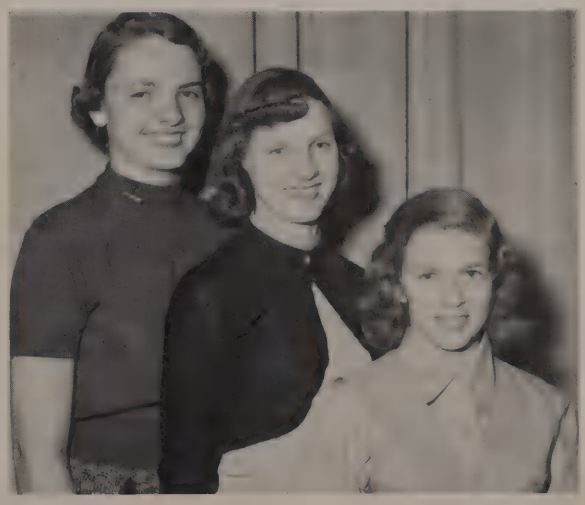

USHERS' CLUB OFFICERS

Carol Powell, Vice-President
Susie Davis, Secretary-Treasurer
Eileen Higby, President

Hi-Y

President, Dick Hummer; Vice President, Jim Sutherland;
Secretary, David Douglass; Treasurer, Pete Garvin.

Hi-Y Membership

ROW 1—Harold Damaska, Jay Funkhouser, Joe Hardy, Dick Hummer, John Shuster, Lee Bell, Tony Greco, Leroy Mason, Paul Tedrow, Eugene Gordon, Paul Fruth, Mr. Grant.

ROW 2—Leroy Mason, Dick Tomsic, Joe Salamone, Jim Sutherland, Gary Smith, Dick Sylvester, Tom Irwin, Jim Grimm, Stanley Garvin, Frank Field, Dave Douglass.

ROW 3—Bill Stenglin, Bob Darragh, Dick Yoho, Jerry Gaido, Jerry Fry, John Hopkins, John McLaren, Jim Bonnell, Bob Lewis, Bob Parsons, Fred Denson, Dave Shearer.

After the last football game of the 1953 season, the Hi-Y Club reorganized its membership. All members who have failed to show any interest in the club activities have been dropped from the roster. Not only has the membership been reorganized, but also the purpose of the Hi-Y Club has been renovated. The Club in the past years has lost its purpose, that of a service club and its officers are doing everything to bring it back again to a service organization.

New members were taken into the club the first week in December. They had to have an average of 80 per cent or better. The induction service was held in the dining room of the Y. M. C. A. with a candle light service.

The programs for the year included speakers from the various industries around our valley.

The football program sales proved to be a huge success. It is hoped that the greater part of the money will be spent to buy something of use for our school.

The Hi-Y basketball games were enjoyed by all the members.

G

A

A

G. A. A. Cabinet

FIRST ROW—Carol Powell, Merlene Bolland, Evelyn Ehrenberg, Dolly Cosentino, Etta Labon, Jean Blinn.
SECOND ROW—Susan Davis, Susan Johnson, Janet Higby, Mary Jane Miller, Eileen Higby, Janet Debo, Martha Hooker, Nancy Gaudio.

The G. A. A. is a club for sports-minded girls. They may participate in volleyball, softball and basketball. In addition to these a swimming party and skating party were held.

The new members of the club were initiated in the gym in October. The initiation was for Freshman girls only and afterwards it was their duty to clean up the gym.

To end the football season, they sponsored the football court over which Dave Pasquale and Dolly Cosentino reigned as king and queen.

At the end of the year, the annual banquet was held and the officers for next year were elected.

Under the direction of Mrs. Kisic, Miss Kolaso and the cabinet, the G. A. A. had a very successful year.

President _____ Evelyn Ehrenberg
Vice-President ____ Dolly Cosentino
Secretary _____ Mary Jane Miller
Treasurer _____ Merlene Bolland
Senior Representative _ Etta Labon
Junior Representative _ Janet Debo
Sophomore Representative ____ Martha Hooker
Freshman Representative _____ Janet Higby

Reporter _____ Eileen Higby
Point System _____ Nancy Gaudio
Publicity _____ Jean Blinn
Volleyball _____ Carol Powell
Softball _____ Susie Johnson
Basketball _____ Susie Davis

Mrs. Jean Kisic

Lots of luck in the future to a real sweet friend Jeannette

G. A. A.

PICTURE A

ROW 1—

Shirley Mooney
Patty Chaney
Myrna Boren
Judy Doughtery
Betty Glaab
Carol Antonia
Dorothy Carothers
Edna Coulter
Toni Morse
Jean Blinn

ROW 2—

Judy Hogue
Beverly March
Nancy Hoffman
Mary Ellen McPherson
Ruth Eakles
Hazel Franer
Eileen Higby
Diana Blankenbicker
Margaret Campbell
Joan Inge
Margaret Mehaffey
Marilyn Luger

ROW 3—

Leona Dreyfuss
Deloma Knecht
Lois Bilsing
Mary Louise Muoio
Ann Janectic
Karen Hurley
Georgia Merriman
Sonja Blackburn
Janet Higby
Jeannette Morrow
Judy Javens
Dorothy Holler
Martha Hrotic

ROW 4—

Doris Moldovan
Glenna Keener
Bette Baker
Judy Armour
Lois McPherson
Nadine Mahan
Alice Lutz
Patty Miller
Martha King
Janet Long
Rose Mognoni
Sandra McClain
Margie Hampe

ROW 5—

Gaye Hoyman
Peggy Matchett
Kathryn Miladin
Jane Hipple
Myrna DeGraw
Patty Kairis
Helen McCreary
Ruth Lowery
Joanne Lowry
Patty McClane
Nancy Hogue
Joanne Greaves
Nancy Healey

PICTURE B

ROW 1—

Etta Labon
Sally Muoio
Louise Zinsser
Dorothy Soos
Martha Hooker
Barbara Lutz
Carol McLaughlin
Ann Lavery
Pauline Jacobs
Carol Mentz

ROW 2—

Mary White
Helen Mondik
Beverly Murphy
Carol Murphy
Mary Ann Mittica
Mary Jane Van Lear
Violet Young
Rose Marie Speigel
Jane Popovich

ROW 3—

Alice Kennedy
Patty Molter
Barbara Megill
Lena Rombold
Frances Talkovic
Susie Johnson
Sharon Tedrow
Norma Shansky
Jackie Kocher
Lue Ellen Rose

ROW 4—

Frances Linck
Mabel Kohne
Beverly Lynn
Mary Louise Roth
Mary Spickerman
Roberta Wentling
Wilberta Shanor
Nancy Schlagel
Bonnie Jones
Virginia Zilk
Sylvia Rader

PICTURE C

ROW 1—

Elizabeth Pahoulis
Delores Tomaino
Hattie Rawl
Nancy Paff
Nancy Wilson
Harriet Parsons
Ruth Stewart
Joanne Hughes
Gaye Rylott
Donna Sanford

ROW 2—

Mary Tomsic
Dorothy Pasquale
Hazel Liberty
Beverly Thompson
Mildred Herr
Catherine Roth
Cecelia Swasta
Janet Thompson
Mary Ruby
Judy Storer

ROW 3—

Christine Winters
Mary Peterson
Jean Thompson
Marion Plum
Helen Sickich
Patty Mondik
Patty Martin
Mary Jane Miller
Donna Patterson
Suzanne Veiock

ROW 4—

Lenore Hickey
Cecelia Teets
Lynore Pysher
Judy Teets
Patty Pullion
Joanne Terracio
Carol Powell
Eleanor Speigle
Donna Sheets
Alice Sumners
Ann Steel

PICTURE D

ROW 1—

Merlene Bolland
Marilyn Alexander
Nancy Cook
Loretta Conkle
Flo Balderson
Shirley McClain
Linda Evans
Patty Fields
Evelyn Ehrenberg
Joan Anderson

ROW 2—

Nancy Burgess
Brigid Allison
Charlotte Burchett
Margaret Dunkerley
Nila Clark
Jean Fair
Nancy Gaudio
Jean Barrow
Lois Beegle
Bunny Berrill
Dolly Cosentino

ROW 3—

Betty Balog
Jean Dishler
Eleanor Dancek
Alice Lee Bolland
Eleanor Carlisle
Catherine Ashton
Barbara Borkovic
Carol Damaska
Joyce Baker
Shirley Book
Delores Florentine
Susie Ferris
Mary Carr

ROW 4—

Elizabeth Evans
Mary Fruth
Sally Fry
Angeline Grillo
Frances Boehm
Mona Dishler
Bernice Epstein
Linda Dalzell
Linda Aley
Susan Dunn
Beatrice Drummond
Peggy Fezell
Mary Ann Cable
Norma Jean Blinn

ROW 5—

Martha Baker
Barbara Byers
Peggy Book
Ila Clark
Margaret Armstrong
Elsie Golding
Patty Healey
Janet Debo
Susie Davis
Beverly Dixon
Nancy Bucklen
June Anderson
Bette Lu Goehring
Elsie Colwell

Science Club

This year seventy members belonged to the Science Club. Groups of these members have attended American Chemical Society meetings as guests of Geneva College.

The club is affiliated with the Science Clubs of America. They had science movies shown at their meetings, the annual party in the gym, and special speakers. There also were reports from the students. This year for the first time they put on a program for American Education Week.

This club is under the able leadership of Miss Campbell.

FRONT—Sally Fry, Joe Hardy, Peggy Fezell, Eileen Thompson.

REAR—John Hopkins, John McClaren, Dave Douglass, Jim Bonnell.

Science Club

PICTURE A

ROW 1—Roberta Wentling, Louise Zinsser, Alice Lutz, Jean Fair, Barbara Lutz, Carol Damaska, Bunny Berrill, Joan Anderson, Joanne Greaves.

ROW 2—Miss Campbell, Susan Dunn, Linda Aley, Mary Louise Roth, Cecelia Teets, Peggy Fezell, Sally Fry, Eileen Thompson, Patty Molter, Frances Talkovic, Patty Field, Norma Jean Blinn, Ruthann Evans, Bette Rae Baker, Jane Popovich.

ROW 3—Jon McBride, Dan Evans, Don Baker, Jerry Gacesa, Dave Shearer, Gary Couch, Joe Hardy, Jay Funkhouser, Jim Bonnell, Charles McPherson, Dave Douglass, John Grossglass.

PICTURE B

ROW 1—Shirley McClain, Martha Hooker, Alice Lee Bolland, Peggy Book, Frances Linck, Nancy Hogue, Nancy Paff, Ronna Lee Swager, Nancy Cook.

ROW 2—Lois McPherson, Jeanne Fair, Nadine Mahan, Rose Mognoni, Janet Long, Frances Boehm, Elaine Yeager, Sharon Tedrow, Sonja Blackburn, Mona Dishler, Nancy Gaudio, Ann Lavery, Hazel Liberty, Dorothy Pasquale.

ROW 3—Jim Joines, Bob Brashears, Paul Frederick, Jim Langnecker, Fred Denson, Graham Hamilton, Jerry Fry, John Hopkins, Bob Darragh, Jerry Gaido, Dale Westerman, Tom Schley.

Stage Crew

FIRST ROW—Dick Walker, Tom Schley, Ed Yorns.
SECOND ROW—Dave Hall, Bill Hall, Jim Bonnell, Bill Karban, Don Baker.

Pull the curtains! Bring over a bench! Turn on the lights! These were all orders given to the group of boys backstage known as the Stage Crew. Besides behind the scene action, we saw them every Friday night at our dances seeing that everything ran smoothly.

To Mr. Coene and his boys we say thanks for a job well done.

Best of luck to a crew full of men all the good times we have had together!
Bonnie

Crazy
Man
Crazy

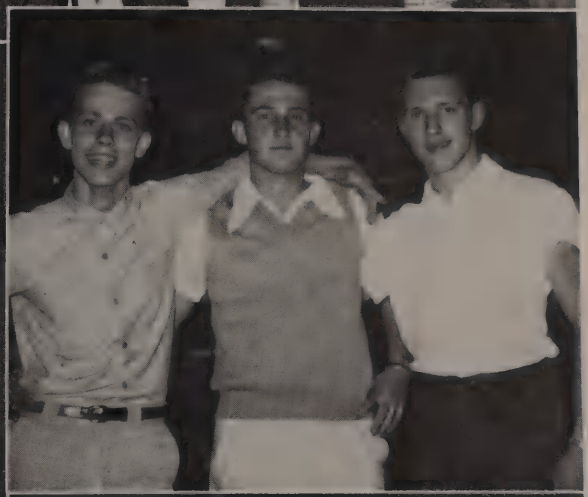

Cheerleaders

Hooker

Dunn

Cosentino

Greaves

McClain

Anderson

The Cheerleaders worked hard before and during the season to present active cheers and pep meetings. The senior cheerleaders, Dolly Cosentino and Joan Anderson, took turns as acting "head" cheerleader, Jane having the first five games and Dolly the last five.

Congratulations to the girls and their sponsor, Mrs. Meeder, for a most successful year.

Dolly Cosentino, Marty Hooker, Susan Dunn, Joanne Greaves, Shirley McClain, Joan Anderson.

Student Council

ROW 1—Cecelia Teets, Dick Hummer, Fred Antonia, Joe Hardy, John Ferrence.
ROW 2—Mr. Miller, Dave Shearer, Mary Louise Roth, Joan Lowry, Forrest McGarry, John Hopkins.
ROW 3—George Romanchak, Bette Baker, Sonja Blackburn, Joyce Baker, Ted Sturm.
FRESHMEN NOT INCLUDED IN PICTURE—Nancy Hoffman, Jim Conner, Carol Murphy, Betty Glaab, Jack Hoskinson, Mary Ellen McPherson, John Berrill.

The regular meetings of the student council are composed of one member from each homeroom in the high school and the presidents of the Hi-Y and Tri-Hi-Y. All members must maintain an average of 85 per cent or better.

The council has charge of many activities around school such as: the Christmas program before dismissal for Christmas vacation and the election of class officers in the Spring.

Their able sponsor is Mr. Miller, our guidance counselor.

The officers and committees for this year were:

President.....Dick Hummer
Vice-President.....Ron Terrazzano
Junior Vice-President.....Joan Lowry
Secretary-Treasurer.....Joyce Baker

School Property Committee

Ron Terrazzano, Chairman
Pat Howard
George Romanchak
Bette Rae Baker
Cecelia Teets

School Spirit Committee

Mary Louise Roth, Chairman
Joyce Baker
Ted Sturm
John Hopkins
Dave Shearer

School Activities Committee

John Ferrence, Chairman
Joe Hardy
Forrest McGarry
Joan Lowry
Sonja Blackburn

"For when the One Great Scorer comes to write against your name, He marks—not that you won or lost—but how you played the game."

—GRANTLAND RICE

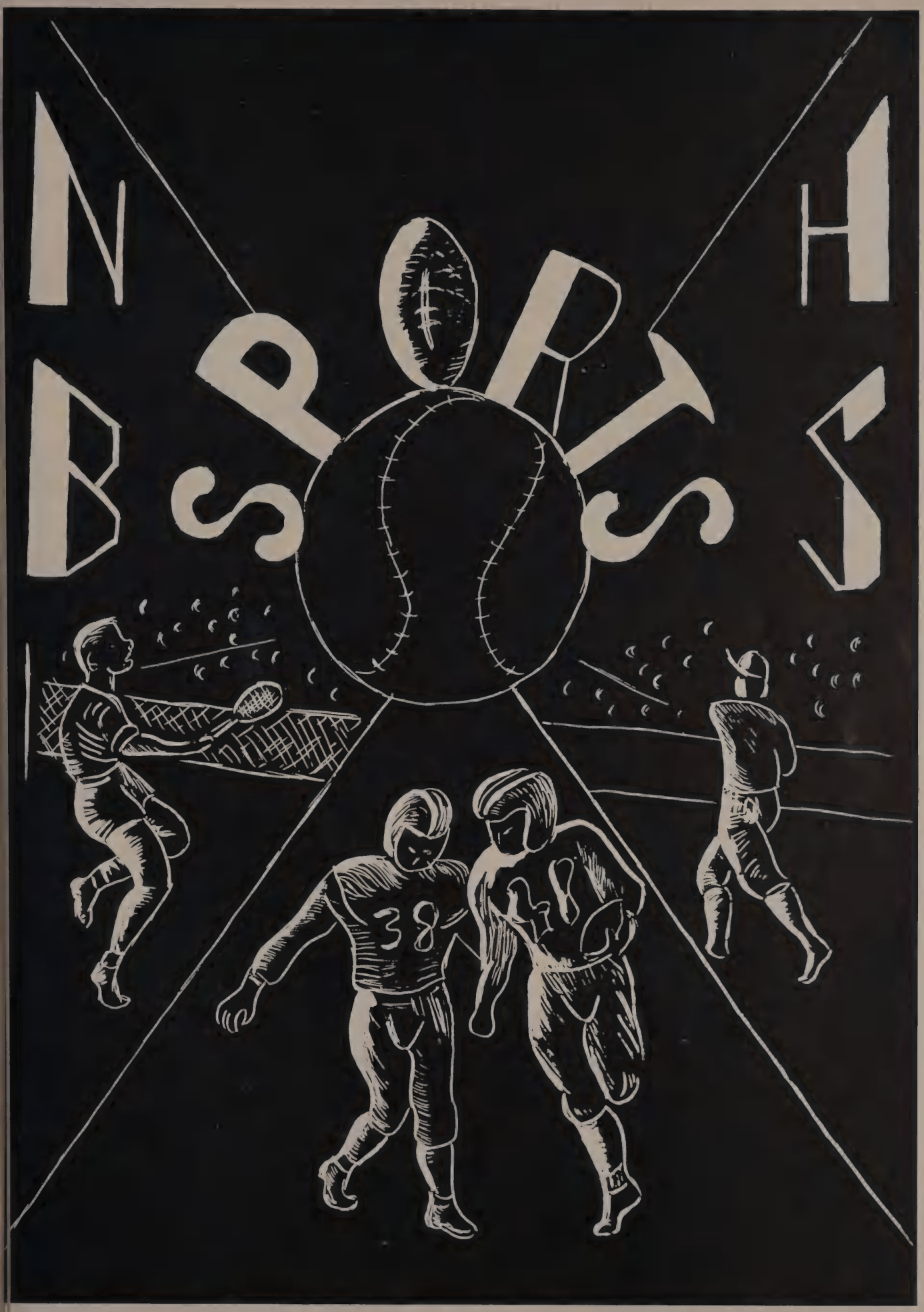
N
H
SPORTS
38
38

Varsity Football

FIRST ROW—Dick Hummer, Alexander Narvette, Fred Antonia, Jim Sutherland, Dick Sylvester, Chuck Roth.
SECOND ROW—Ralph Voskuhl, Jim Grimm, Bill Weber, Dick Magestro, John Hopkins, Jerry Fry.
THIRD ROW—Dick Yoho, Eugene DeMarco, Ray Steel, Paul Tedrow, John Couderc, Bob Rawl.
NOT INCLUDED IN THE PICTURE—Gary Smith.

SCORES

New Brighton	12	Perry	6
New Brighton	32	Hopewell Township	0
New Brighton	14	German Township	29
New Brighton	6	Rochester	7
New Brighton	0	Beaver	6

Varsity Football

FIRST ROW—Terry Barr, John Ferrence, Harold Young, Jim VanDeck, Joe Hardy, Dave Pasquale.

SECOND ROW—Earl Gardner, Bob Darragh, Fred Denson, Clem Hamilton, Richard Fox, Ronnie Book.

THIRD ROW—Steve Procovich, Leroy Mooney, Frank Field, George Romanchak, Dick Dyson, Forrest McGarry.

SCORES

New Brighton 0	Canonsburg 20
New Brighton 14	Braddock 14
New Brighton 6	Midland 14
New Brighton 0	Monaca 19
New Brighton 0	Beaver Falls 20

Football Varsity

The "Buzardmen" ended a not too successful season with two wins, seven losses, and one tie.

The Lions successfully opened the season by defeating Perry. John Ferrence scored first on a pass from Dick Hummer. Perry tied it up in the first period as they also scored on a pass play. The second period was climaxed by a seventy-two yard reverse by Alex Narvett. Neither could threaten in the second half and the score stood at 12 to 6.

The first league encounter was a one-sided clash with Hopewell. Early in the first quarter Alex Narvett scored on a forty yard reverse and the placement was blocked. Remaining in the driver's seat, Dick Hummer scored twice and added one extra point with Dave Pasquale making the fourth tally and Dick Yoho recovering a blocked punt in the end zone for the last TD. Fred Denson made the conversion setting up the totals 32 to 0.

All hope of a clean slate was checked in the struggle with German Township who scored early on an intercepted pass. The Uhlans had a touchback and three other tallies in the first half. The Lions began to roll the second half scoring on a pass from Pasquale to Sylvester and a line buck by Dick Hummer. Frank Field made both conversions, but the Uhlans won 29 to 14.

The second striaght defeat came at the hands of the Rochester Rams. After holding the ball nearly the entire first period, Dick Hummer scored, but the try for the extra point was wide. Rochester scored in the second half and added the deciding extra point, having the score 7 to 6.

The undefeated Beaver Bobcats took a close one from the Crimson team. Beaver passed on a fourth down in the first canto to make the only score. Late in the second half the time ran out as the Lions made a tremendous drive downfield and the score stood at 6 to 0.

The Canonsburg Gunners invaded the Oak Hill field with a powerful team which proved too strong for the Lions in the final home game of the season. The Gunners scored on a pass play after they had recovered our fumble. The second half was dominated by Canonsburg as they scored once on a line buck and once on an end run to make the score 20 to 0.

A revamped Crimson squad finally emerged from the losing column by deadlocking Braddock at the Scott Hi Field. The Lions dominated the first half as Ralph Voskuhl and Dick Sylvester both scored with Field and Denson each adding one conversion. Braddock scored twice in the second half and added both extra points to tie it up 14 to 14.

The Brighton boys dropped back into the losing column as they bowed to the powerful Midland Leopards, last year's WPIAL champs. The Leopards quickly launched their attack scoring twice in the opening five minutes of play and adding both extra points. The Lions were not to go scoreless, however, as Narvett made the only Crimson tally in the final quarter. This ended the scoring at 14 to 6.

Football Varsity

The valiant Lions suffered their sixth defeat at the hands of the Monaca Indians. The "Brunomen" scored once in the first half and missed the extra point. The second half saw two more Monaca TD's with one successful conversion. This ended the scoring and blanked the Buzardmen" 19 to 0.

When the Lions came up against the Tigers in that traditional game of games, they showed great fighting determination but not enough "stuff" to outscore Beaver Falls. In statistics the "Fallsmen" had a tremendous edge but the Lions battled all the way in a game that saw them take on almost the greatest odds ever handed a Brighton club. The Tigers scored after nine plays in the opening period and added the conversion. The Tigers scored again in the first half and came close to adding a third TD when time ran out. The second half saw a single Tiger touchdown as the Lions were unable to capitalize on several opportunities. The score stood at 20 to 0.

Football Managers

Frank Romanchak, Howard Boettner, Jim Armstrong,
Gay Hardesty

Senior Varsity

Football Coaches

Mr. Edwards

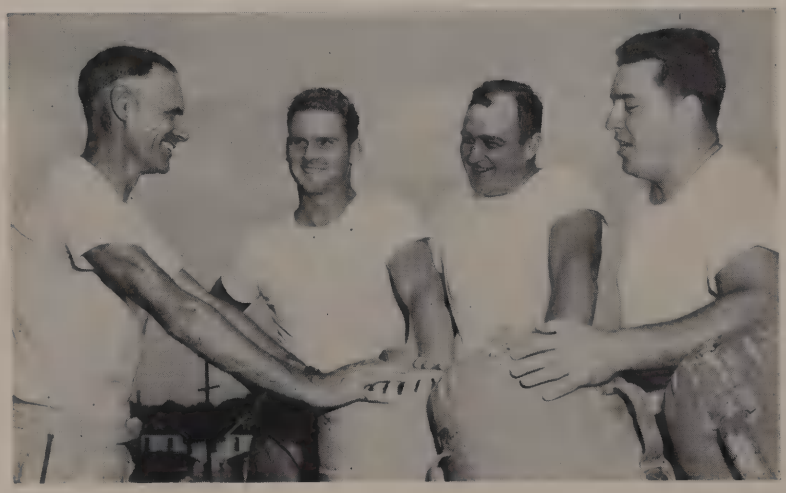

Mr. Buzard, head coach, Mr. Corll, Mr. Croft, Mr. Franco.

Football Royalty

QUEEN
Dolly Cosentino

KING
Dave Pasquale

Reserve Football

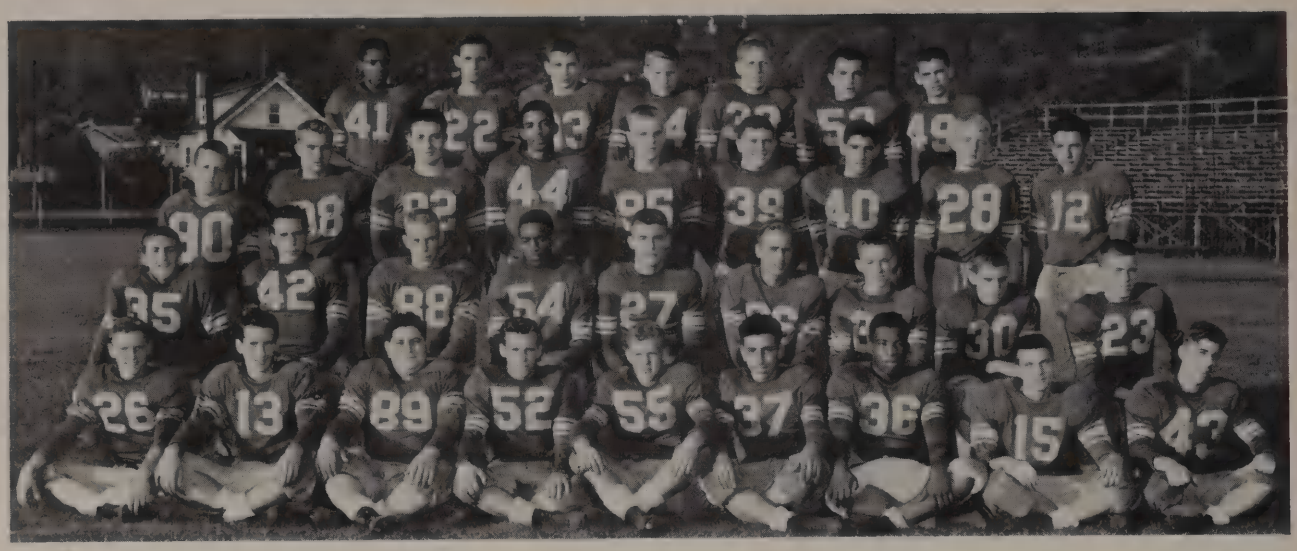

ROW 1—Ray Steel, Dick Yoho, Eugene Greco, Paul Tedrow, Frank Field, Richard Magestro, Bob Rawl, Bill Weber, John Couderc.

ROW 2—Jerry Campbell, Steve Procovich, Bob Darragh, Fred Denson, Jerry Fry, George Romanchak, Tommy Glaab, Dick Dyson, Leroy Mooney.

ROW 3—Danny Hickman, Ted Sturm, Jerry Wood, Earl Gardner, Don Fezell, Clem Hamilton, Forrest McGarry, Dick Darragh, Bob Dick.

ROW 4—James Lowe, Ralph Glaab, James Langnecker, Jim McWilliams, George Nippert, Jim Greer.

The 1953 fall season of the reserve football team was one of the best in several years. The team was the victor of four of the five games played. The team under the coaching of Mr. Croft is to be commended for games well played and good competition offered the varsity team.

New Brighton 12	. . . . .	Beaver Falls 0
New Brighton 7	. . . . .	Beaver 0
New Brighton 26	. . . . .	Monaca 0
New Brighton	. . . . (forfeit)	Midland
New Brighton 7	. . . . .	Freedom 0
New Brighton 6	. . . . .	Rochester 7

Junior High Football

ROW 1—Bill Smith, John Romanchak, Edward Gerber, Charles Ashton, John Knecht, Richard Hodnick. Roger Richards, Jim Smith.

ROW 2—John Webster, Bill Beighey, Mike Fruth, Tom Clemmons, Lewis Stewart, Bill Anderson, Jim Cunning, Robert Martin, Lee Snyder, Ron Meier, Jerry Slima, George Dewhirst.

ROW 3—Tony Mignanelli, Jim Allison, Jim Colwell, Bob Powell, Eugene Kisic, Clinton Smith, Howard Edgell, Bill Carver, John McCutcheon, Art Rombold, Richard Prisuta, Bill Staple, Marvin Anderson.

NOT INCLUDED—Sonny Goedeker.

Under the coaching of Mr. Franco, the Junior High team completed a satisfactory year in the fundamentals of football training. The following scores represent the season for last fall:

New Brighton 13	. . . . .	Freedom 0
New Brighton 26	. . . . .	Rochester 6
New Brighton 19	. . . . .	Monaca 14
New Brighton	. . . . (forfeit)	Hopewell
New Brighton 6	. . . . .	Beaver 33

Basketball Coach

MR. MILLER

Basketball Managers

George Romanchak
Dick Skillinger Jerry Fry

Varsity Basketball

ROW 1—Frank Field, Dick Yoho, "Dutch" McGarry, Hop Ashton, "Pro" Voskuhl, Eugene Crawford.
ROW 2—Rich Magestro, Jim Bonnell, Chuck Roth, Mr. Miller, Jim Sutherland, Joe Salamone, Bill Weber.

SCHEDULE

NON-LEAGUE

New Brighton 33	Ellwood City 42
New Brighton 55	Beaver Falls 50
New Brighton 51	Coraopolis 52
New Brighton 55	Shenango 40
New Brighton 78	Sewickley 55
New Brighton 31	Butler 55
New Brighton 63	Leetsdale 41

LEAGUE

New Brighton 43	Monaca 67
New Brighton 68	Hopewell 70
New Brighton 49	Midland 63
New Brighton 59	Mars 53
New Brighton 70	Freedom 55
New Brighton 68	Beaver 45
New Brighton 45	Rochester 51
New Brighton 53	Monaca 79
New Brighton 69	Hopewell 66
New Brighton 53	Midland 69
New Brighton 73	Mars 55
New Brighton 82	Freedom 55
New Brighton 72	Beaver 74
New Brighton 46	Rochester 53

Lions Basketball

New Brighton opened the basketball season with an exhibition game at Ellwood. Although it was a hard-fought game, we came out on the short end.

The Lions played their first home game with Beaver Falls. The Tigers' young team proved somewhat difficult for the Lions. With the help of Majestro we were able to defeat our opponent.

The Brighton five travelled to Cory where they met a determined team. Roth and Sutherland did a fine job on the backboard. We fought hard, but lost by one point.

The Millermen had an easy victory over Shenango when they played on their floor.

Our next victory came in an easy defeat of the Sewickley Indians.

The Brighton team went to Butler where Voskuhl was not able to break through the 3-2 zone put up by Butler.

At Leetsdale the Lions won easily the last game in the non-league season. This gave us four wins and three losses in non-league competition.

* * * * *

The league season opened with the highly voted Monaca Indians in Section VIII. The Lions' star, Voskuhl, was not able to get started with his sharpshooting set shots.

The Crimson quintet fought a hard game with Hopewell with Roth and Weber leading the team. At the end of the regular scoring time the score was tied at 56. The score was again tied at 68 points when the gun ended the first overtime period. The referees called for a "sudden death" and Hopewell made the winning shot.

The Lions entertained the Leopards of Midland, but lost a one-sided game to their opponents.

Travelling to Mars the Lions met a determined team. Roth's playing gave the Crimson team a boost and we came out on top in our first Section VIII win of the season.

By the time the Freedom game rolled around the Lions were beginning to pace themselves and we defeated Freedom by a big score. Most of the scoring came in a strong second half.

The Beaver Bobcats met the Millermen on our floor in a close first half. By the second half, the game broke wide open. Roth and Sutherland did a great job in rebounding, with Weber and Salamone doing some sharp shooting.

The Rams entertained the Lions on our court. We maintained at least a one point lead most of the first half, but the Rams pulled ahead to beat us in the last half of the game.

The second half of the basketball season opened with Monaca. We lost this game to a well-fired Monaca five.

The second meeting with Hopewell started off as an easy win for our opponent, but at the start of the second half it was a new game. Voskuhl caught fire and began to rip the cords. Weber added more points and Roth's great rebound was the difference between victory and loss. "Demo" had control of the board at all times with the help of Sutherland and the defensive work of Ashton.

Our second meeting with Midland could have been a toss-up most of the way through the game, but the Midland team forged ahead to win.

The Planets came to Brighton from Mars still trying for their first Section VIII win. Voskuhl scored a total of 31 points, a new school record which beat that of Tito Francona and Roth for points in any one game.

The Millermen blasted the Freedom Bulldogs on our floor in the second meeting with the help of Voskuhl, Weber, and McGarry.

At Beaver we met some strong opposition and were losing by 22 points when the first half ended. The Lions finally came to life when Weber and Voskuhl found the basket and Sutherland and Roth did a good job of rebounding. The pass interceptions of Weber, Voskuhl, and Salamone made the Bobcats panicky in the last quarter as we chalked up more scores to tie Beaver in the last few minutes of play. A few charity shots for Beaver pushed them ahead as the game ended.

The Rams were our last opponents in the section. Although it was a close game most of the way, the Rams came out victorious.

Our season ended with six wins and eight losses.

Senior Basketball Players

Joe Salamone

Jim Sutherland

Chuck Roth

"Pro" Voskuhl

Reserve Basketball

ROW 1—Dan Hickman, Jim Armstrong, George Ray, Ralph Glaab, Tom Glaab, Bob Roth.

ROW 2—Dick Dyson, Ted Sturm, Don Fezell, Don Wilson, Mr. Edwards, John Kusnir, Dick Edgar, Marvin Sayers.

SCHEDULE

New Brighton 31	Ellwood City 41	New Brighton 36	Freedom 72
New Brighton 40	Beaver Falls 31	New Brighton 39	Beaver 60
New Brighton 54	Coraopolis 53	New Brighton 42	Rochester 52
New Brighton 45	Shenango 36	New Brighton 22	Monaca 47
New Brighton 47	Sewickley 42	New Brighton 52	Hopewell 36
New Brighton 42	Butler 76	New Brighton 34	Midland 37
New Brighton 49	Leetsdale 44	New Brighton 35	Mars 37
New Brighton 47	Monaca 39	New Brighton 55	Freedom 57
New Brighton 55	Hopewell 38	New Brighton 52	Beaver 55
New Brighton 36	Midland 43	New Brighton 46	Rochester 38
New Brighton 39	Mars 37		

Won 10 — Lost 11

Junior High Basketball

ROW 1—Sammy Buzard, Jim Javens, Richard Hodnick, Mike Magestro, Melvin Crawford.

ROW 2—Ed Yorns, Ray Knallay, Dick Stilwell, Ronnie Meier, John McCutcheon, Clinton Smith, Bob Powell, Marvin Anderson, Howard Edgell, Jim Allison.

ROW 3—Mr. Corll, Mike Tatko, Tony Czardaruski, Charles Bowers, David Ours, Jan Womer, John Mandeville, Dehaven Thompson, Lanny McCutcheon, George Dewhirst.

ROW 4—Dick Sayre, Bob Dyson, Alfred Bean, Jim Karban, John Ungham, Joe Puskaric, Bob Maybray, Bill Beighey, Joe Kennedy, Henry Whalen, Tom Mason, Bob Greco.

NOT INCLUDED IN THE PICTURE—Willie Howard and John Sweeney.

SCHEDULE

New Brighton 47	Hopewell 39
New Brighton 45	Conway 47
New Brighton 39	Hopewell 55
New Brighton 42	Freedom 44
New Brighton 41	Monaca 68
New Brighton 48	Patterson Twp. 40
New Brighton 39	Ambridge 65
New Brighton 31	Beaver Falls 78
New Brighton 33	Ellwood City 39
New Brighton 47	Midland 37
New Brighton 23	Aliquippa 60
New Brighton 49	Rochester 31
New Brighton 35	Beaver 37
New Brighton 37	Rochester 44
New Brighton 37	Monaca 51
New Brighton 33	Beaver Falls 43
New Brighton 57	Beaver 61

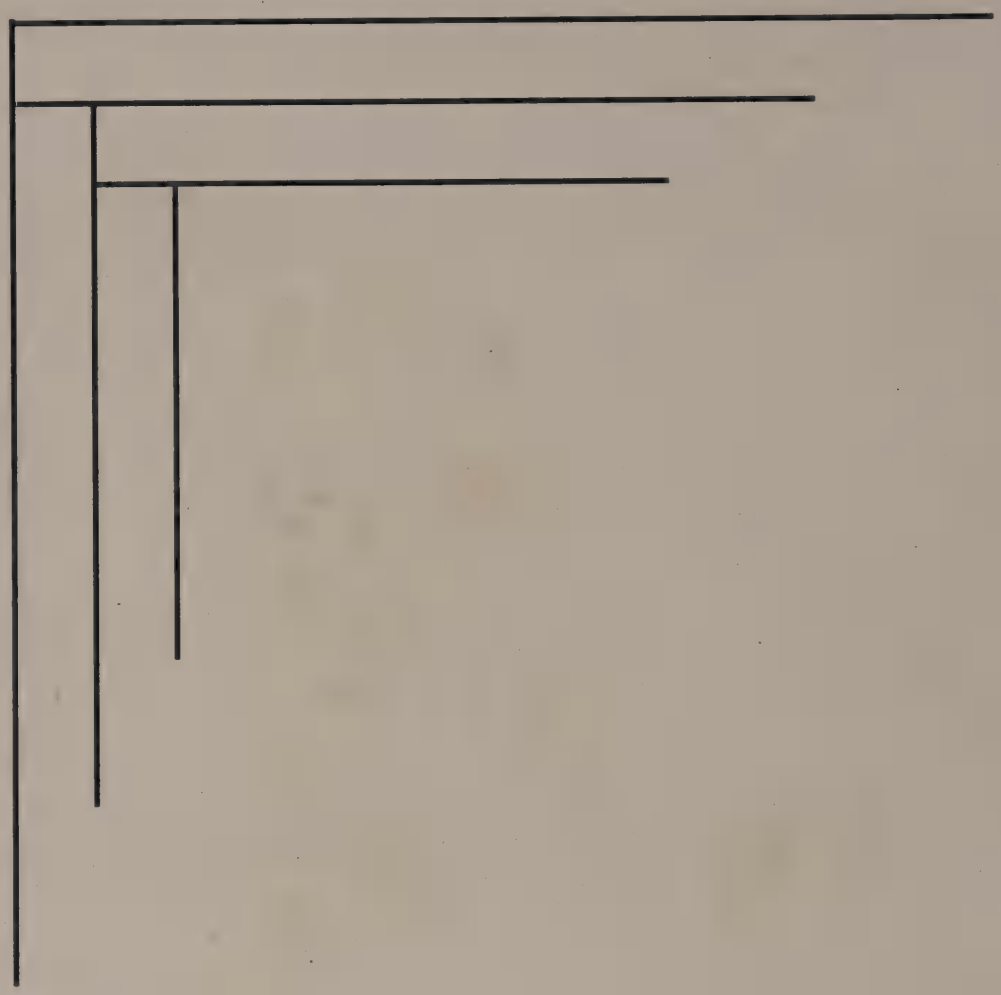

"Through my spirit immortals speak the message that makes the world weep and laugh, and wonder and worship. For I am the instrument of God. I am music. —UNKNOWN

MUSIC
NBHS
NBHS
NBHS

New Brighton High School Band

ROW 1—

Jim Joines
Dale Funkhouser
Margaret Campbell
Donna Lou Patterson
Mary Ruby
Don Bosworth
Rich Albanese
Mary White

ROW 2—

Jay Funkhouser
Merlene Bolland
Joyce Staneart
Janet Harris
Judy Javens
Marjorie Perrotta
Peggy Matchett
Myrna Boren

ROW 3—

Roland Kirkwood
Beverly Lynn
Alice Lutz
Dorothy Soos
Barbara Wilderoder
Albert Borkovic
Sue Hadfield
Kathryn Miladin

ROW 4—

Dick Dunkerley
Gerry Gaido
Leroy Mason
Harold Damaska
Dave Douglass
Gary Couch
Judy Armour
Delores Staneart
Eleanor Barnhart
Jack Coe

New Brighton High School Band

ROW 1—

Tod Greaves
Tom Gillespie
Walter McDanel
Jeannette Morrow
Fred Brodbeck
Tom Schley

ROW 2—

Jackie Gillespie
Catherine Warrick
Patty Chaney
Charles McPherson
Jane Brown
Barbara Lutz
Alice Lee Bolland
Betty Jo Lynn

ROW 3—

Dorothy Holler
Carol Stevenson
Lois McPherson
Nadine Mahan
Jeanne Fair
Ronna Lee Swager
Lee Bell
Don Meyers
Paul Frederick

ROW 4—

Judy Englehardt
Nancy Bucklen
Myrna DeGraw
Roger Philipp
Bob Brashears
Stanley Sheets
Jon McBride
David Barnhart

Best of Luck to a real nice girl
Paul Frederick

Band Officers

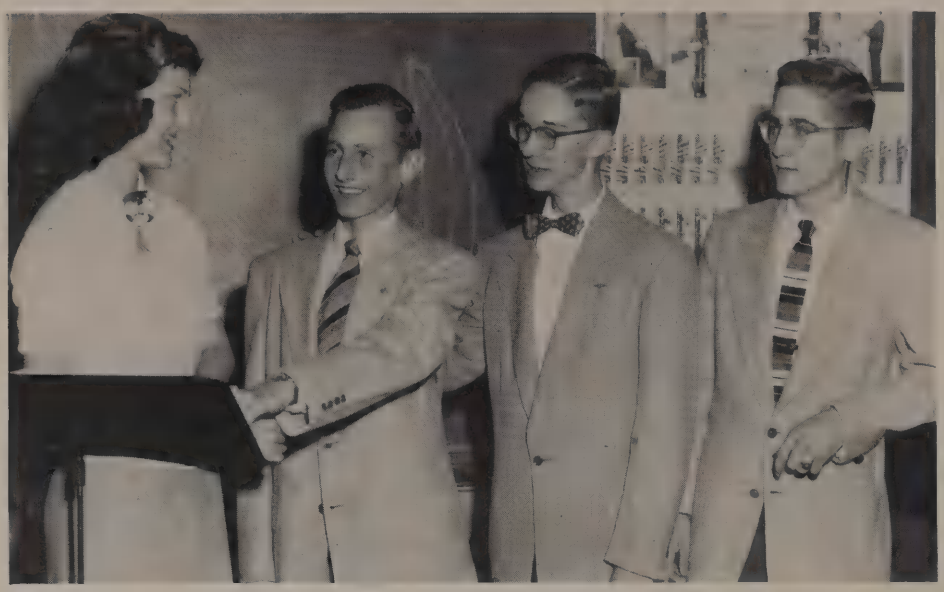

Merlene Bolland, Student Director; Gary Couch, Jon McBride, Dave Douglass.

The New Brighton High School Band consists of sixty talented, hard-working musicians who have added sparkle to school and civic events all through the year. We have a right to be proud of our Crimson and Gold Band for the way they have performed at parades, pep meetings, and football games. Those eight o'clock practices every morning in the cold and fog on top of Oak Hill really paid off.

The Spring Concert was arranged especially for enjoyable listening, offering everything from Tin-Pan Alley to Tchaikovsky.

The Band is looking forward to another successful season under the direction of Mr. Robert Drumm.

To a sweet and wonderful girl. Look always, Bev, in whatever you do. Always remember me. Janet Debo.

Majorettes

KNEELING: Joan Lowry, Patty Martin.
STANDING: Joyce Baker, Janet Debo, Cecelia Teets.

Color Guard

Bob Lee

Bob Kelvington

Don McBride

Ronald Boris

Music Teachers

Best of luck,
Joyce Latshaw

Joyce Latshaw Laura Miller

Robert Drumm

Best Wishes,
Laura Miller

SPRING CONCERT

It's Spring—

The birds sing,

The showers bring you things to do.

A spring activity, pot-pourri.

Mixed Chorus

ROW 1—Bunny Berrill, Sally Muoio, Marilyn Alexander, Claire Figley, Evelyn Ehrenberg, Diane Blankenbicker, Dolores Tomaino, Nancy Burgess, Barbara Lutz, Marty Hooker.

ROW 2—Peggy Fezell, Janet Dunkerley, Mary Fruth, Alice Lee Bolland, Merlene Bolland, Catherine Ashton, Dorothy Soos, Nancy Paff, Beverly Lynn, Peggy Matchett, Wini Orr.

ROW 3—Ted Caplinger, Ron Boris, Frances Linck, Annabelle Bollam, Eileen Thompson, Sally Fry, Susan Dunn, Peggy Book, Mary Louise Roth, Alice Kennedy, Marilyn Harding, Patty Molter, Beverly Dixon, Joe Hardy, Paul Fruth.

ROW 4—Frank Field, Dick Hummer, Bob Darragh, Earl Gardner, Dick Darragh, Jerry Gaido, Fred Denson, Bob Anderson, Bob Dick, Dave Coen, Jay Funkhouser, Pete Sabella.

The Mixed Chorus represents the highest goal of musical talent in our high school, having built a very creditable reputation around their forty-eight voices. Under the direction of Miss Joyce Latshaw, they performed admirably in a special Christmas vesper service and the Spring Choral Concert in addition to their traditional carol singing and other special activities.

Girls' Chorus

ROW 1—Judy Hogue, Glenna Keener, Harriet Parsons, Carol Damaska, Dorothy Carothers, Carol Dwyer, Jean Thompson, Judy Storer, Ruth Stewart.
ROW 2—Janet Higby, Helen Mondik, Naomi Caplinger, Mary Lois McPherson, Leona Dreyfuss, Catherine Smolar, Bernice Epstein, Linda Evans, Betty Glaab, Carol Murphy, Suzanne Veiock.
ROW 3—Bonnie Jones, Beverly Murphy, Lois Bilsing, Ruthanne Evans, Carol McLaughlin, Cecelia Swasta, Rose Mognoni, Hazel Liberty, Marion Plum, Linda Dalzell, Miss Miller.
ROW 4—Ruth Lowery, Frances Boehm, Brennietta Perkins, Margaret Armstrong, Joyce Baker, Patty Pullion, Norma Jean Blinn, Martha Baker.
ROW 5—Beverly Lynn, Helen McCreary, Angie Grillo, Sylvia Rader, Bette Lu Goehring, Roberta Wentling, Peggy Book, Barbara Bean, Jane Popovich, Lu Orr, Mary Fruth, Nancy Schlagel, Barbara Gallatin, Margaret Dunkerley.

The largest of our vocal organizations is the Girls' Chorus. Any girl having the necessary study halls and a desire to sing may join the chorus.

For our special Christmas Assembly, the girls, under the direction of Miss Laura Miller, sang Christmas Carols, both old and new. Concert time found the young ladies looking sweet and lovely in party gowns as they favored the audience with several selections. Again at Baccalaureate, their last appearance, our Girls' Chorus sang for us.

Glee Club

We are proud of these wonderful boys who give up their valuable fourth period study halls to sing in the newest of our singing groups, the Boys' Glee Club. Under the direction of Miss Miller, they have performed for us in most of our musical programs.

ROW 1—Paul Fruth, Michael Fruth, Joe Paff, Jim Conner, Jim Langnecker.
ROW 2—Bill Murray, John Smiley, Bill Leo, Darryl Cooke, Roger Wentling.

Chapel Pianists

TOP TO BOTTOM—Joyce Staneart, Delores Staneart, Dorothy Soos, Merlene Bolland, Alice Lee Bolland, Norma Jean Miller, Paul Fruth, Norma Jean Blinn, Wini Alice Orr, Mary Fruth, Jim Langnecker.

Here are those genies who are on the job every assembly morning with tricky tunes and happy melodies. We really appreciate their music.

Triple Trio

LEFT TO RIGHT—Frances Linck, Mary Fruth, Alice Lee Bolland, Merlene Bolland, Marilyn Alexander, Nancy Paff, Catherine Ashton, Dorothy Soos, Beverly Lynn, Wini Orr.

Nine charming girls blend their nine lilting voices into sweet harmony that never fails to please. They have sung for Tri-Hi-Y and many other activities around the school.

Quintet

Best of everything
to a real swell girl
[illegible] chauvenal
[illegible] with [illegible]

Here are our special favorites, four cats and a kitten, whose singing of music everyone loves, from the past and present, gives them first place on our list.

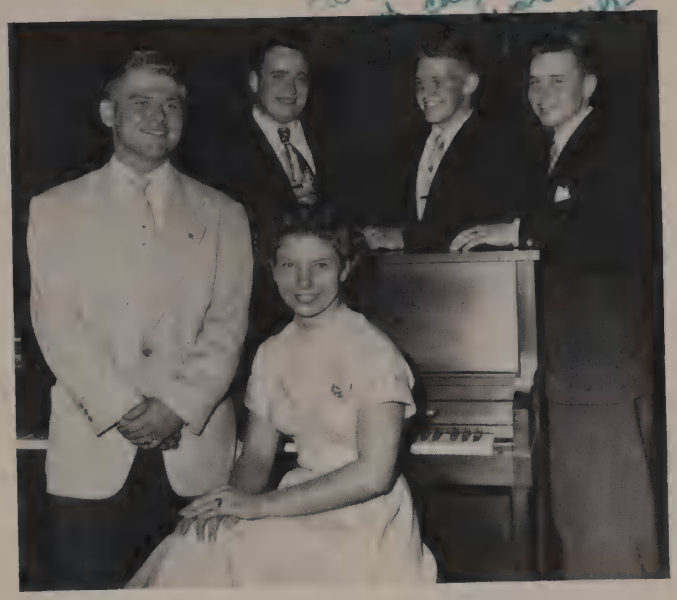

Jay Funkhouser, Bob Anderson, Frank Field,
Joe Hardy, Claire Figley.

Quartet

You can't beat these four troubadours for successful singing together, especially a snappy novelty number or a sentimental serenade.

Dick Darragh
Jerry Gaido Dave Coen
Pete Sabella

Band Formation

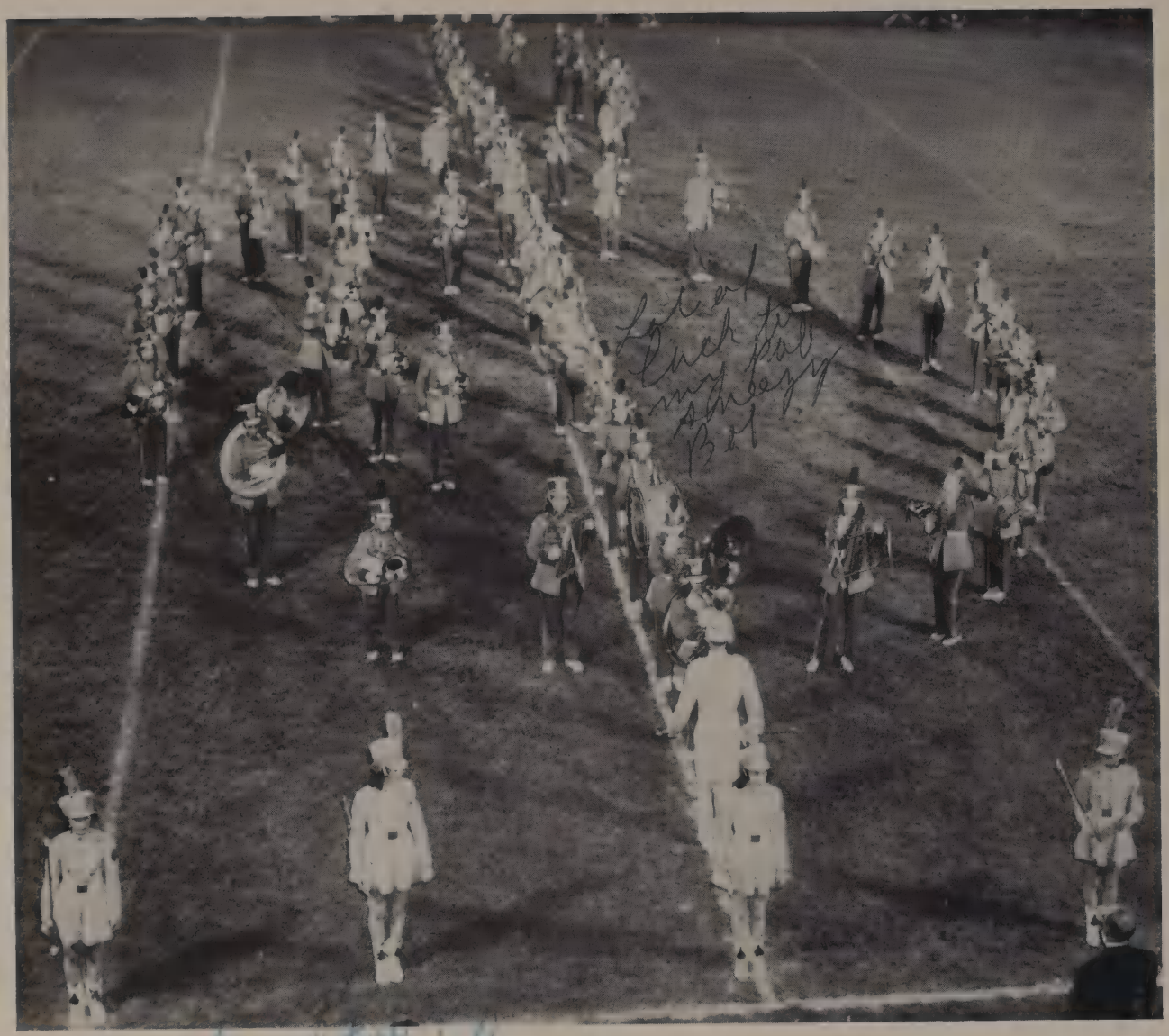

Lots of luck to my pal smeezy Bob!

Loads of luck in the future to a real swell girl. Carole Hanna

---

When gramma had her callers:
They met with timid heart.
And when they sat together;
They sat . . . this far apart!

But when granddaughter's boyfriend calls;
He greets her with a kiss.
And they sit together;
They sit realcloselikethis!

Are You Ashamed to Be Seen in a Bathing Suit?
Do You Long to Have Hair on Your Chest?

WEAR A TARZAN CHEST WIG!!

Be a Man!!!

Tarzan Chest Wigs are guaranteed not to shrink, pull, burn, slip, tangle, tear, twist, collect dandruff, or attract dogs. Waterproof, wearproof, highly perfumed, and will not come off when combed.

What Our Customers Say:

"It gives me confidence."—I. M. A. Sissy.

"My job as a life guard depends on it."—Hairy Chest.

"I am not safe *with it on during Leap Year.*"—Be'un Chased.

TARZAN CHEST WIGS COME IN ALL SIZES, VARIETIES, AND COLORS

"Slip us a buck as soon as you can, then you will surely be a man."

Do You Feel Full After a Big Meal?
Does Everything Go Black When You Close Your Eyes?

What You Need Is

AESOP'S EPPIGLOTTIS EXCILERATERS

Aesop's Eppiglottis Excileraters are guaranteed not to help, shrivel, shrink, stretch, wrinkle, or crease your eppiglottis. They are also tasteless, colorless, odorless, and formless.

What Our Customers Have to Say:

"Ugh . . . !"—A Sick Boy.

"I have no complaints."—Mr. Aesop.

"After using Aesop's Eppiglottis Excilleraters, I am . . . not."—I. M. Dead.

AESOP'S EPPIGLOTTIS EXCILLERATERS COME IN ALL FLAVORS, COLORS, ODORS, AND SHAPES

"Buy the stuff if you got the guff."

AESOP'S EPPIGLOTTIS EXCILERATER CO.

1313 KILLER ROW — SHEBOGGIN, QZ.

Christmas Display

The essence of humor is corn;

The main part of corn is the kernel;

A colonel stays a colonel if he's friends with the general;

A general remains a general if he's known in the Pentagon;

A Pentagon has five sides;

A page has four sides;

On some four sided pages the writing runs out and a space filler is needed;

This is a space filler.

Seniors of Tomorrow

The Yearlings Find Themselves

The Sophies Are Not Softies

Don't Fence Me In

TWO COOL CATS were sitting in the back of the class minding their own business when the prof began scratching his head vigorously. Suddenly one cat jumped up, started clapping his hands, and yelled, "Go, Man, Go!"

TWO COOL CATS were looking out the porthole of the *Queen Elizabeth* into a very rough and foamy sea. "Hey, Homer," volunteered one cool boy, "Dig that crazy Bendix!"

—Penn State *Froth*

Acknowledgements

The Alaurum Staff wishes to express their appreciation to the following:

Graule Studios, *for their patience in taking our pictures*

The Northern Engraving and Electrotype Company, *for their cooperation*

The Mueller Art Cover & Binding Company, *for our cover*

The Tribune Printing Company

and all those who have given of their time
and talents to make this publication possible.

The Photo Engravings Used in This Book

Produced by
THE NORTHERN ENGRAVING AND ELECTROPTYPE COMPANY
Canton, Ohio

MUELLER
ART
COVERS
CLEVELAND